

PROJECT RELEASE DATE:
AUGUST 8, 2025

THE JOE WEBB MEMORIAL BRANCH LIBRARY
FOR
THE CLAIBORNE PARISH LIBRARY
HAYNESVILLE, LOUISIANA

LOCATED AT
1337, 1345 & 1363 MAIN STREET
HAYNESVILLE , LOUISIANA

MAP OF HAYNESVILLE

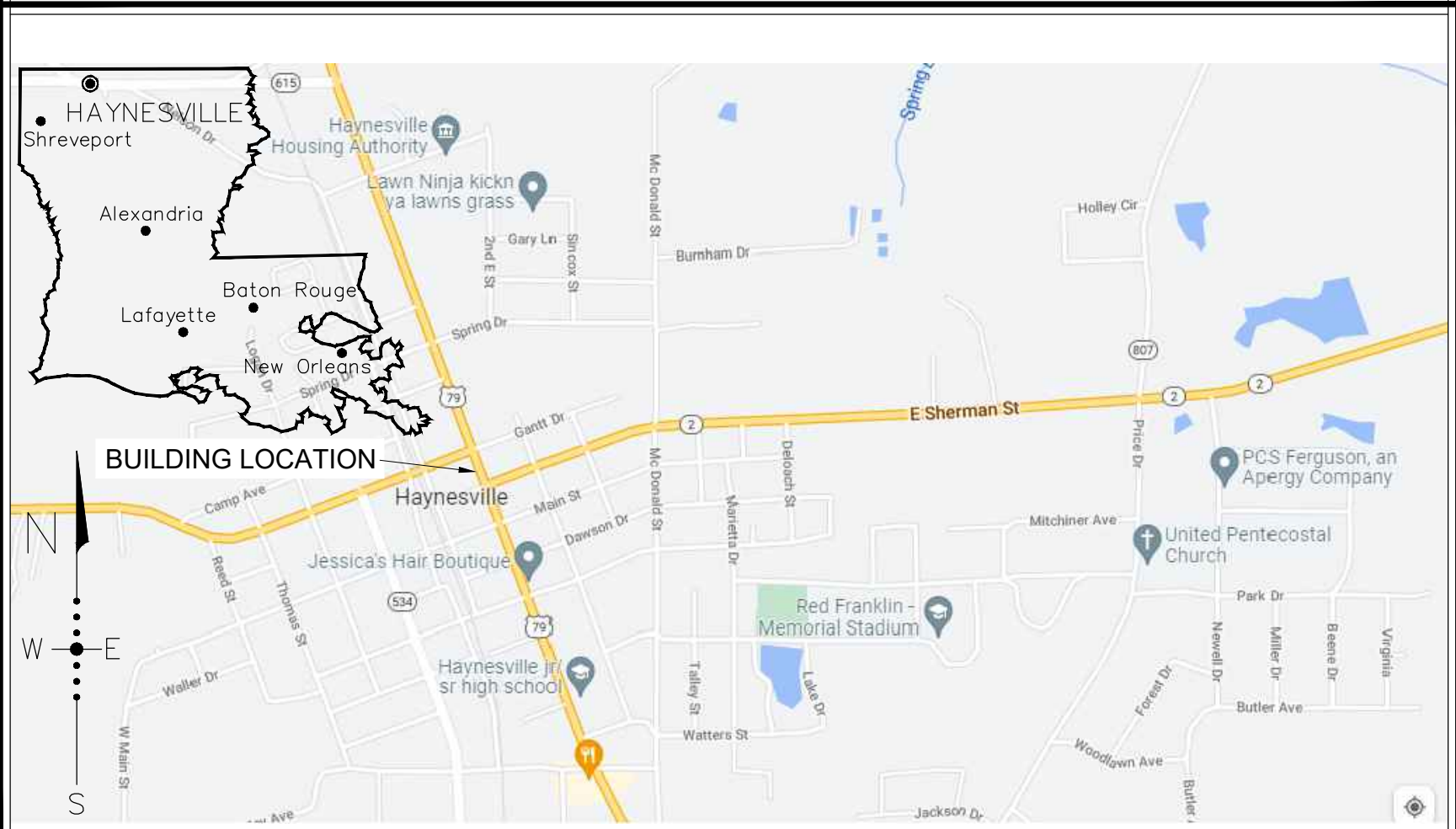

ACKNOWLEDGMENTS

CLAIBORNE PARISH LIBRARY BOARD OF CONTROL

DENICE OWENS, PRESIDENT
DIANNE SPIGENER, VICE PRESIDENT
FRANK T. SPEER, TREASURER
TRUDY W. CLARK
PARTRICIA E. DAVIS
SANDRA HINES
SCOTT DAVIDSON, EX OFFICIO

PAM SUGGS, LIBRARY DIRECTOR

CLAIBORNE PARISH POLICE JURY

SCOTT DAVIDSON, PRESIDENT - DISTRICT 6
MARK FURLOW, VICE PRESIDENT - DISTRICT 2
LARRY FORD, DISTRICT 1
KEVIN GRAY, DISTRICT 3
MARY McDANIEL, DISTRICT 4
PAUL R. COOK, DISTRICT 5
JOSEPH MERRITTT, JR., DISTRICT 7
MALCOM COOPER, DISTRICT 8
GIL DOWLES, DISTRICT 9
WILLIE J. YOUNG, SR., DISTRICT 10
DWAYNE R. WOODARD, SECRETARY-TREASURER

INDEX OF DRAWINGS

ARCHITECTURAL DRAWINGS:

- COVER SHEET
C1.1 EXISTING SITE SURVEY
A1.1 PROPOSED SITE PLAN
A1.2 SITE DETAILS
A2.1 PROPOSED FLOOR PLAN
A3.1 INTERIOR FINISHES & OPENING SCHEDULES
OPENING ELEVATIONS & DETAILS
A3.2 OPENING DETAILS
A3.3 PARTITION TYPES
A4.1 PROPOSED EXTERIOR ELEVATIONS
A4.2 PROPOSED EXTERIOR ELEVATIONS
A5.1 BUILDING SECTIONS
A5.2 BUILDING SECTION & DETAILS
A5.3 TYPICAL WALL SECTIONS
A6.1 INTERIOR ELEVATIONS
A6.2 INTERIOR ELEVATIONS
A6.3 MILLWORK & DETAILS
A7.1 REFLECTED CEILING PLAN
A7.2 FURNITURE & EQUIPMENT PLAN
A7.3 ROOF FRAMING PLAN

STRUCTURAL DRAWINGS:

- S2.1 FOUNDATION PLAN & DETAILS
S2.2 FOUNDATION DETAILS

MECHANICAL DRAWINGS:

- M2.1 MECHANICAL PLAN & NOTES
M3.1 MECHANICAL SCHEDULES
M4.1 MECHANICAL DETAILS

PLUMBING DRAWINGS:

- P1.1 PLUMBING SITE PLAN
P2.1 PLUMBING PLAN
P3.1 PLUMBING SCHEDULES
P4.1 PLUMBING DETAILS

ELECTRICAL DRAWINGS:

- E1.1 ELECTRICAL SITE PLAN
E2.1 ELECTRICAL LIGHTING PLAN & FIXTURE SCHEDULE
E3.1 ELECTRICAL POWER PLAN & DETAILS
E4.1 ELECTRICAL LEGEND & PANEL SCHEDULE

BUILDING SUMMARY

APPLICABLE CODES:
INTERNATIONAL BUILDING CODE - 2012 EDITION
NFPA 101 - LIFE SAFETY CODE - 2012 EDITION
AMERICANS WITH DISABILITIES ACT - ACC. GUIDELINES - 2010 EDITION
LOUISIANA STATE PLUMBING CODE - 2000 EDITION

BUILDING AREA:
TOTAL AREA 3,703 SQ. FT.

CONSTRUCTION TYPE & ALLOWABLE AREA:
(IBC) TYPE II - B - NON-SPRINKLED - GROUP A-3
(NFPA) TYPE III-000 - NON-SPRINKLED

ALLOWABLE AREA = 9,500 SQ. FT. (PER STORY) ACTUAL
9,500 SQ. FT.

ALLOWABLE HEIGHT = 55' (FEET ABOVE GRADE PLANE) 25'-0"
STRUCTURAL FRAME 0 HOUR FIRE RATING
BEARING WALLS (INTERIOR & EXTERIOR) 0 HOUR FIRE RATING
FLOOR-CEILING ASSEMBLIES 0 HOUR FIRE RATING
ROOF-CEILING ASSEMBLIES 0 HOUR FIRE RATING

OCCUPANT LOAD:

IBC: ASSEMBLY GROUP A-3 (LIBRARY)

LIBRARY STACK AREA (100 GROSS) 10 PERSONS
LIBRARY READING AREA (50 GROSS) 5 PERSONS
ASSEMBLY AREA (7 NET) 160 PERSONS
IBC TOTAL = 175 PERSONS

NFPA: ASSEMBLY USE

LIBRARY STACK AREA (100 GROSS) 10 PERSONS
LIBRARY READING AREA (50 NET) 5 PERSONS
UNCONCENTRATED ASSEMBLY AREA (15 NET) 160 PERSONS
NFPA TOTAL = 175 PERSONS

MECH & ELEC ENGINEER



ASSOCIATED DESIGN
GROUP, INC.
CONSULTING ENGINEERS

3909 W. CONGRESS ST. - SUITE 201
LAFAYETTE, LOUISIANA 70506
(337) 234-5710 / FAX (337) 237-1467

ARCHITECT



Coco & Company

WAYNE LAWRENCE COCO, AIA,
ARCHITECT, L.L.C.

P.O. BOX 111 - 510 MAIN ST.
SIMMESPORT, LA 71369
(318) 941-2392 / FAX (318) 941-2821

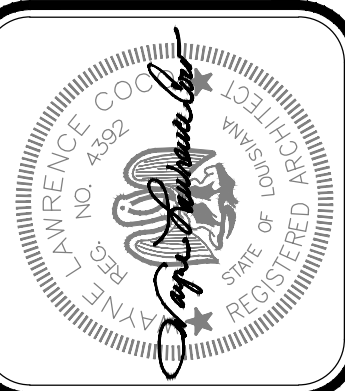

Project No. 0024
Drawn By: BP
Approved By: WAYNE L. COCO
Preliminary Date: 08.08.2025
Release Date: 08.08.2025
File:

WAYNE LAWRENCE COCO, AIA, ARCHITECT, L.L.C.
P.O. BOX 111 - 510 MAIN ST.
SIMMESPORT, LOUISIANA 71369
(318) 941-2392 / FAX (318) 941-2821
Coco & Company
a professional architectural company

THE JOE WEBB MEMORIAL BRANCH LIBRARY
FOR
THE CLAIBORNE PARISH LIBRARY
HAYNESVILLE, LOUISIANA

Sheet Number:

1
1 of 32

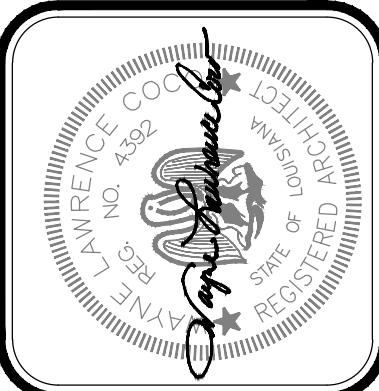
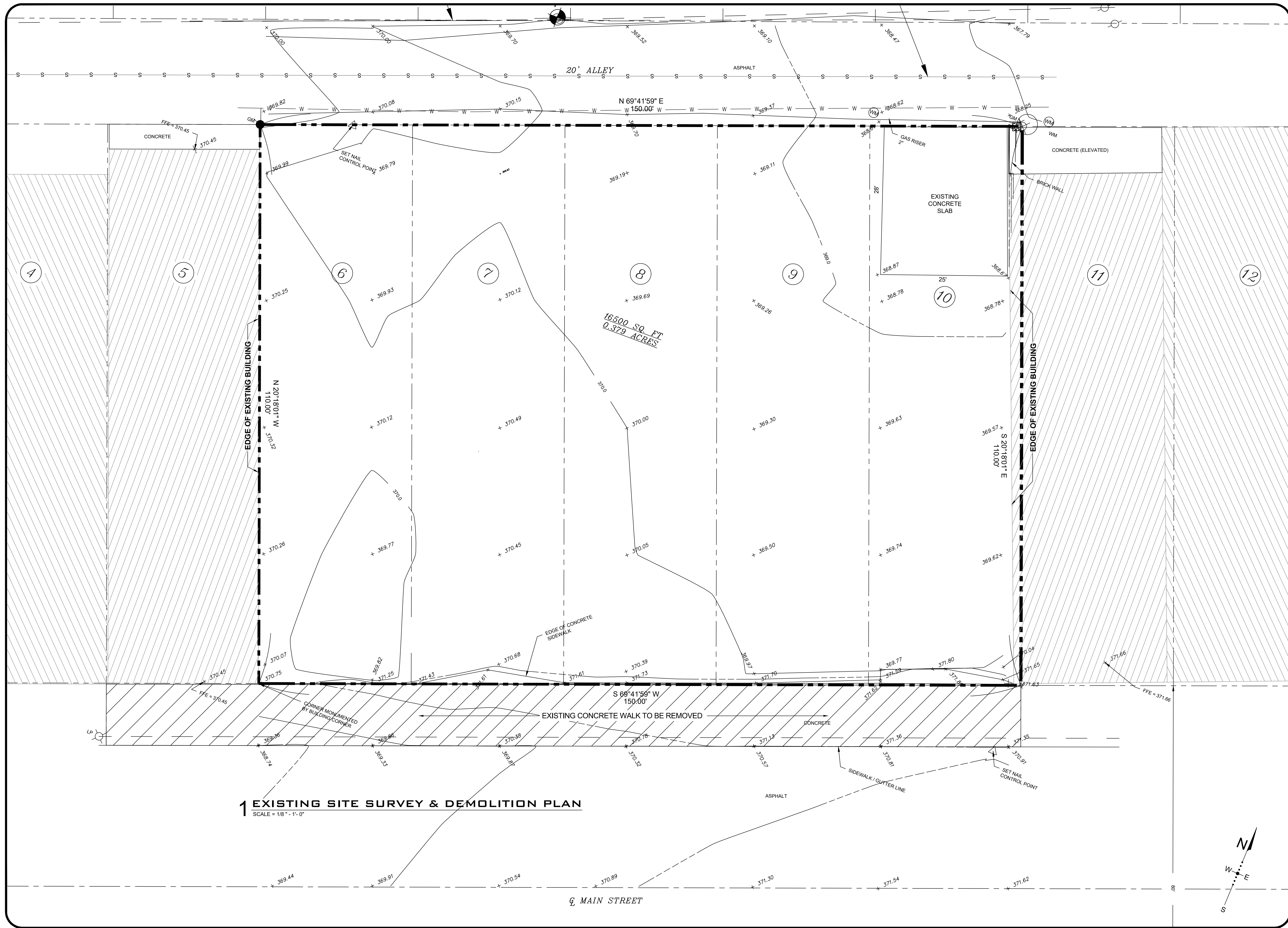

Project No. 0524
Drawn By: BP
Approved By: WAYNE L. COCO
Preliminary Date: 08.08.2025
Release Date:
File:

WAYNE LAWRENCE COCO, AIA, ARCHITECT, L.L.C.
Coco & Company
P.O. BOX 111 • 510 MAIN ST.
SIMMESPORT, LOUISIANA 71369
(318) 941-2392 / FAX (318) 941-2821
a professional architectural company

THE JOE WEBB MEMORIAL BRANCH LIBRARY
FOR
THE CLAIBORNE PARISH LIBRARY
HAYNESVILLE, LOUISIANA

Sheet Number:
C1.1
2 of 32

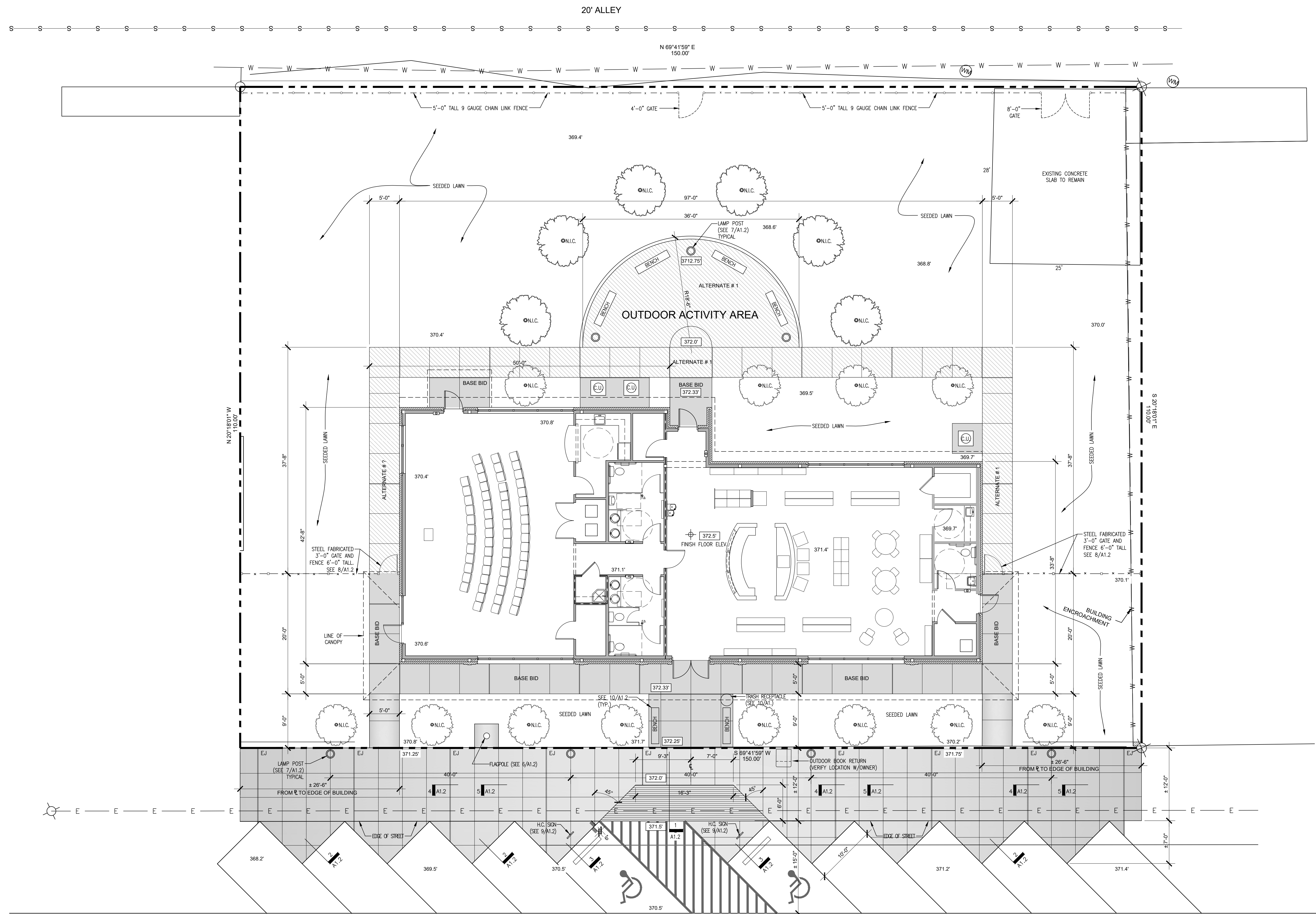

1 PROPOSED SITE PLAN
SCALE = 1/8" = 1'-0"

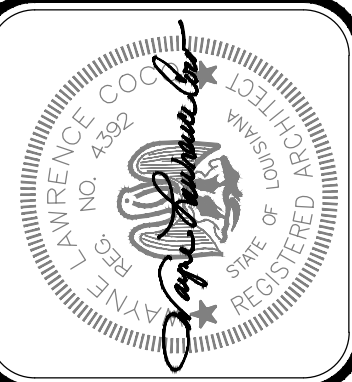
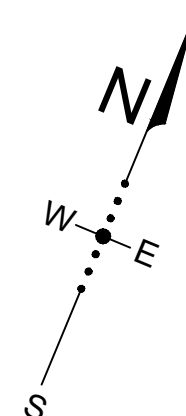

Project No.	0524
Drawn By:	BP
Approved By:	WAYNE L. COCO
Preliminary Date:	08.08.2025
Release Date:	
File:	

WAYNE LAWRENCE COCO, AIA, ARCHITECT, L.L.C.
P.O. BOX 111 - 510 MAIN ST.
SIMMESPORT, LOUISIANA 71369
(318) 941-2392 / FAX (318) 941-2821

Coco & Company
a professional architectural company

THE JOE WEBB MEMORIAL BRANCH LIBRARY
FOR
THE CLAIBORNE PARISH LIBRARY
HAYNESVILLE, LOUISIANA

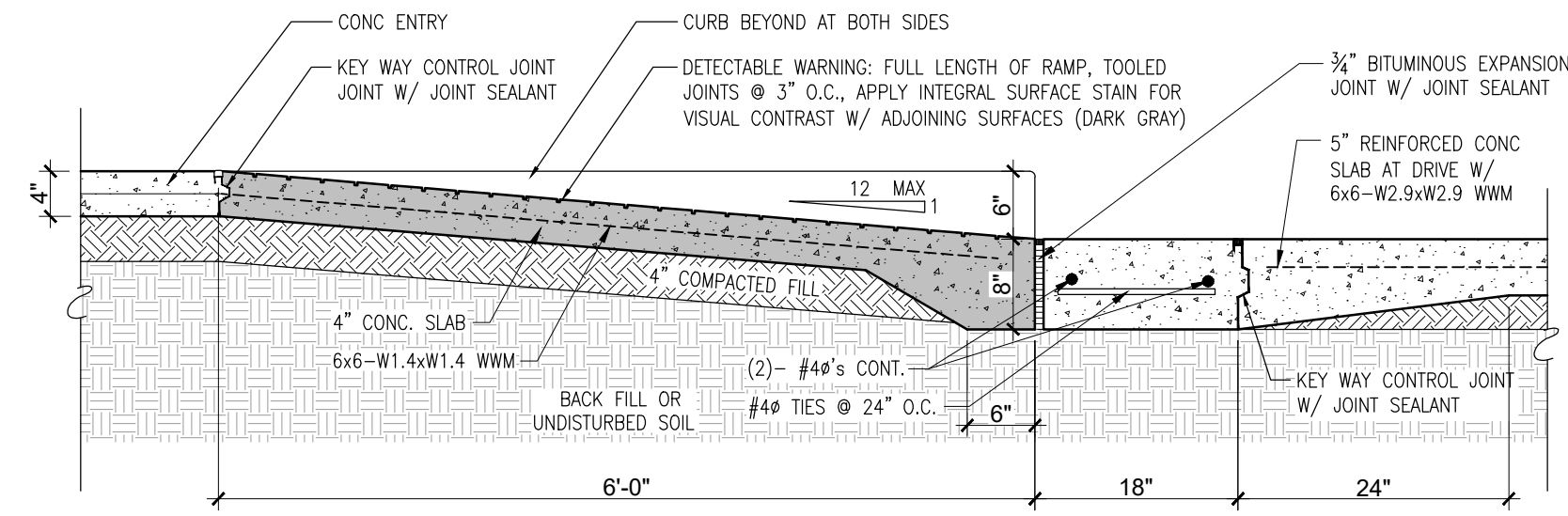

1 CURB RAMP DETAIL
SCALE: 3/4"= 1'-0"

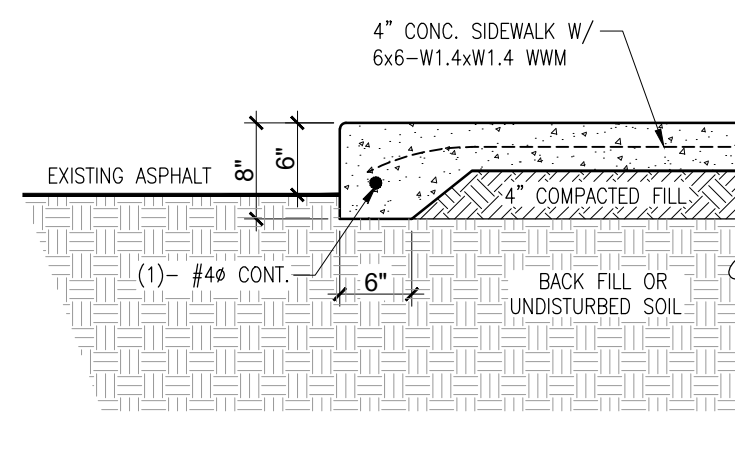

2 SIDEWALK EDGE DETAIL
SCALE: 3/4"= 1'-0"

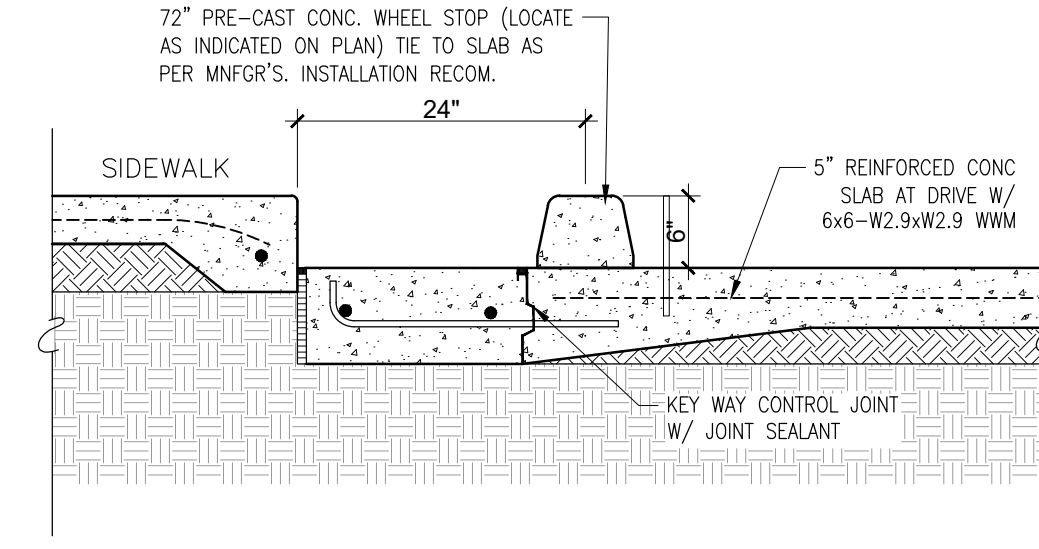

3 WHEELSTOP DETAIL
SCALE: 3/4"= 1'-0"

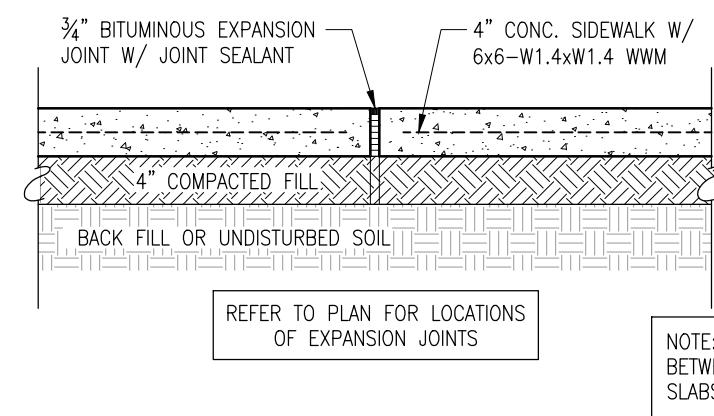

4 SIDEWALK EXPANSION JOINT
SCALE: 3/4"= 1'-0"

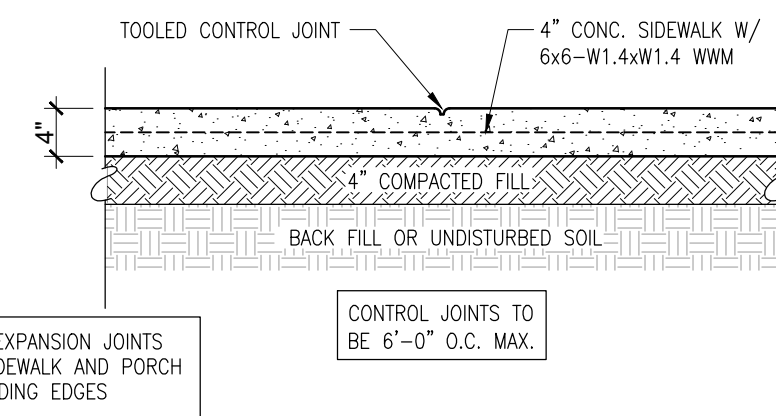

5 SIDEWALK CONTROL JOINT
SCALE: 3/4"= 1'-0"

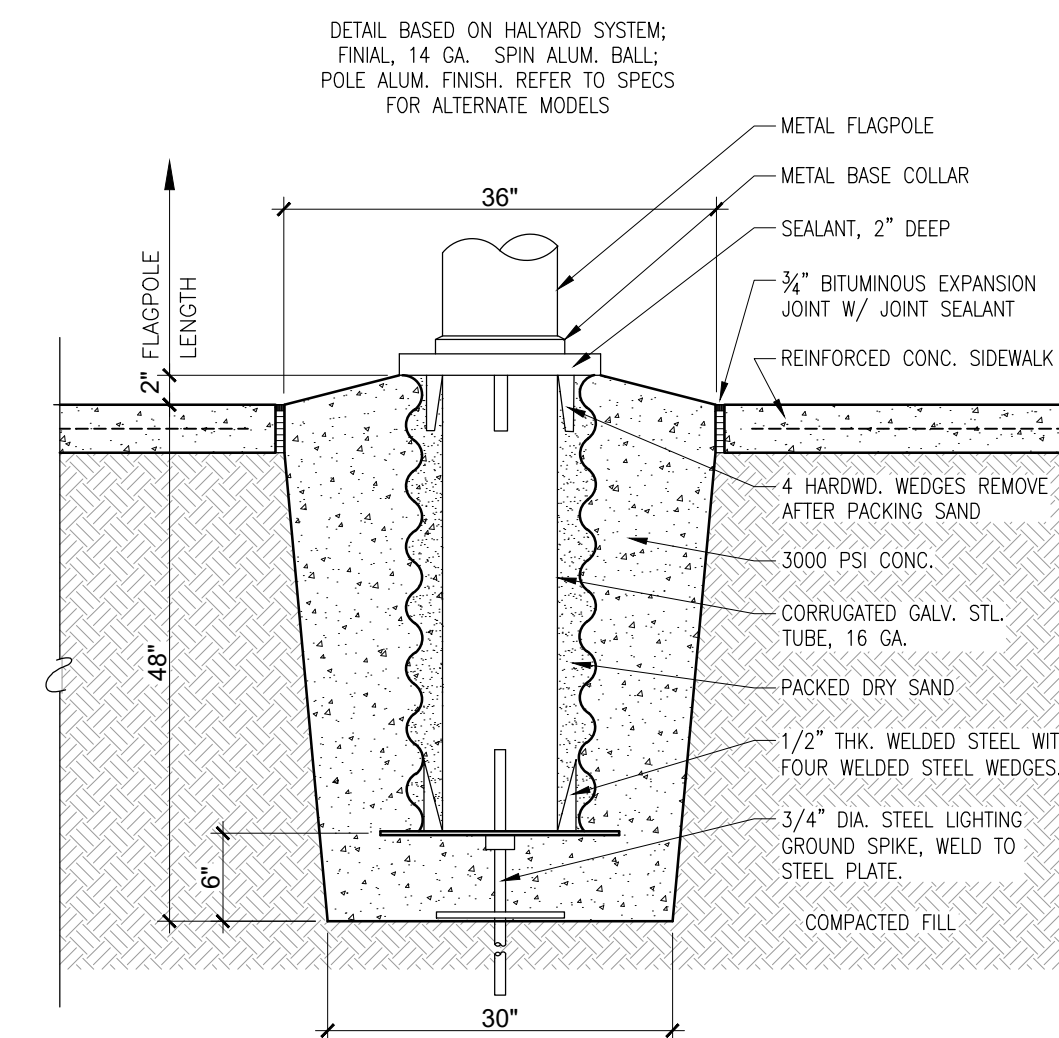

6 FLAGPOLE FOOTING DETAIL
SCALE: 3/4"= 1'-0"

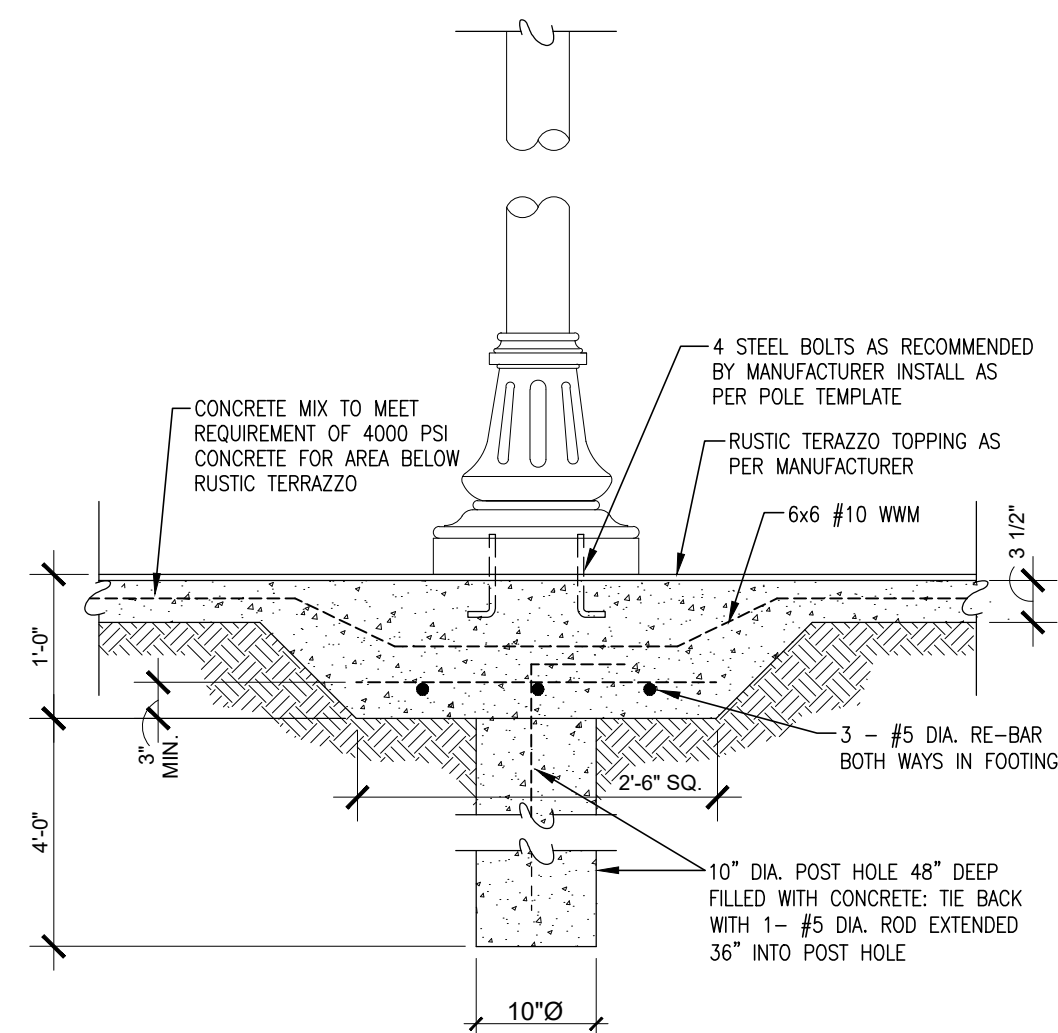

7 LAMP FOOTING DETAIL
SCALE: 3/4"= 1'-0"

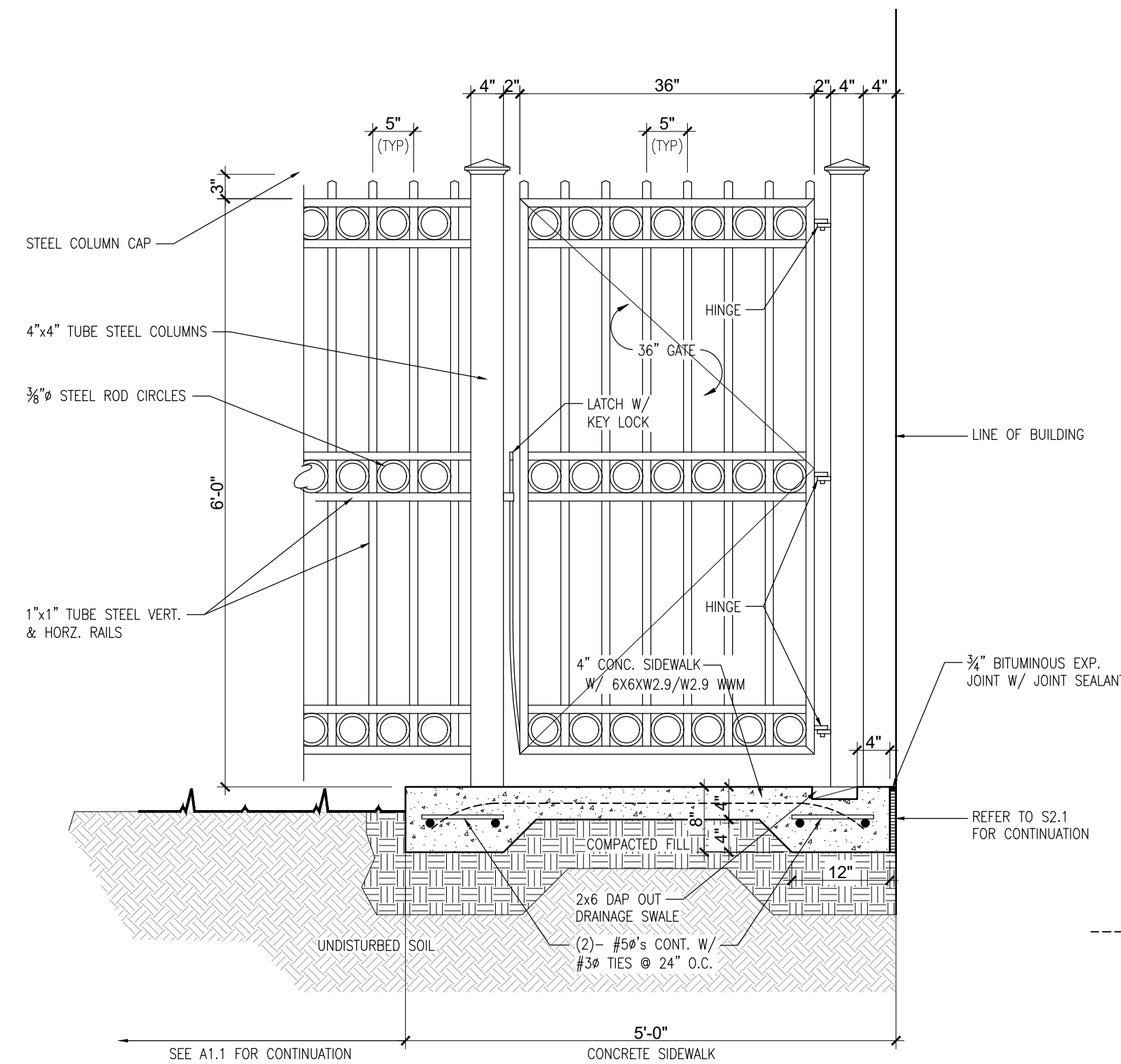

8 TUBE STEEL FABRICATED FENCE DETAIL
SCALE: 3/4"= 1'-0"

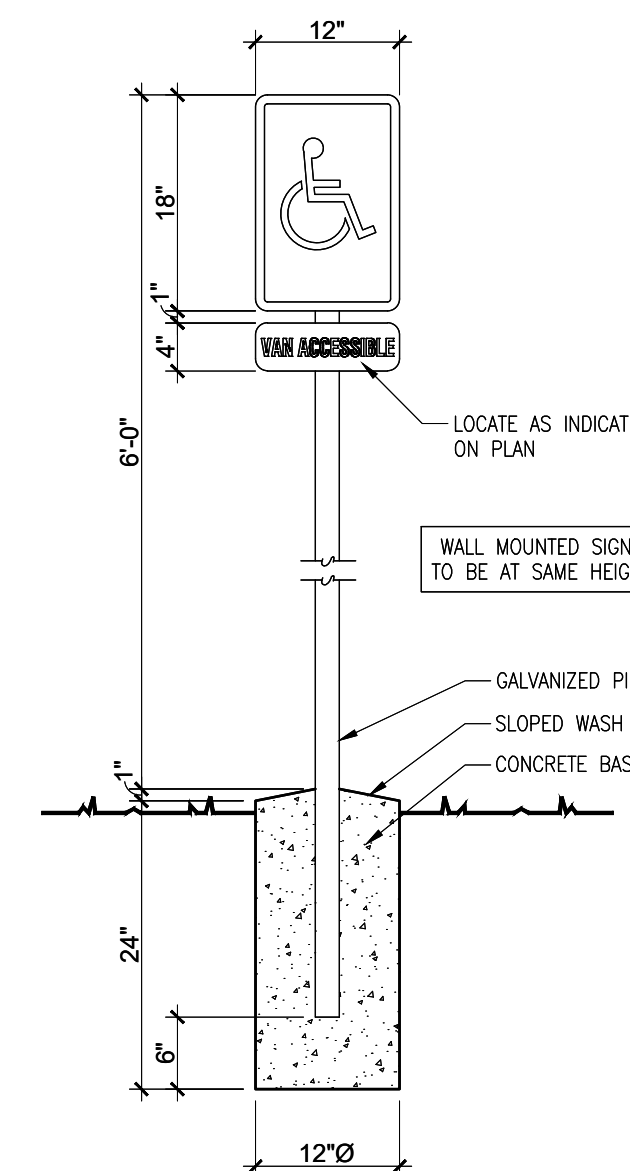

9 H.C. SIGNAGE DETAIL
SCALE: 3/4"= 1'-0"

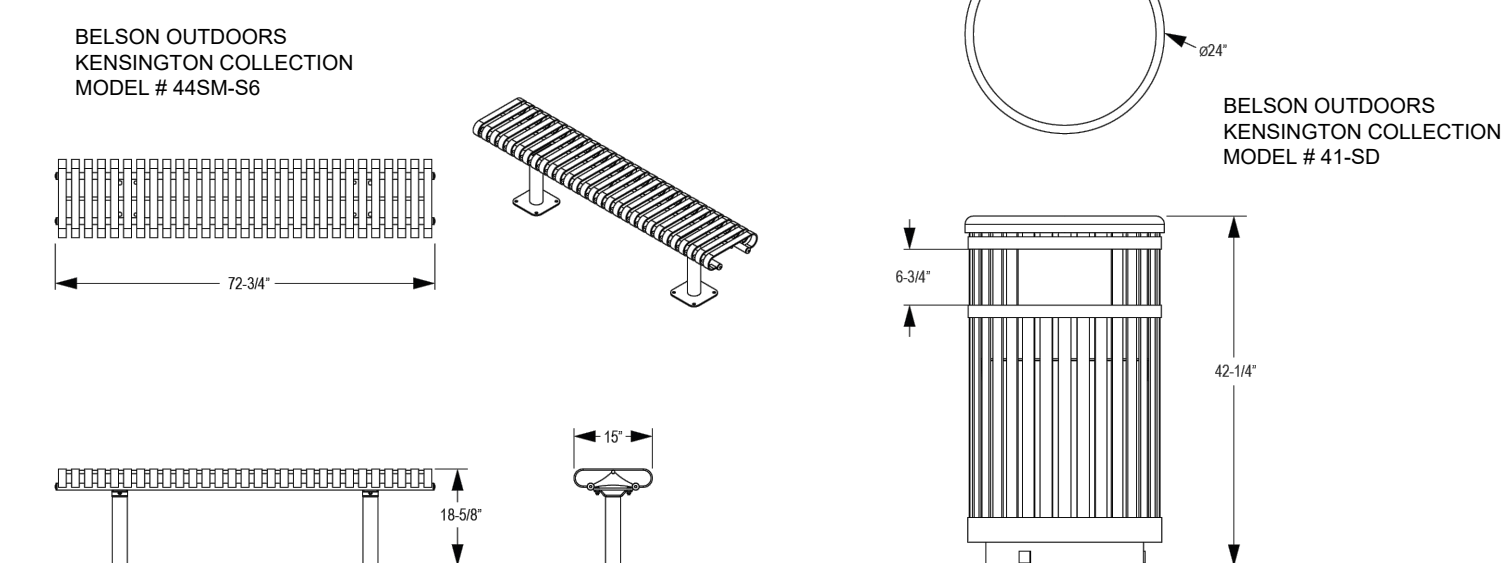

10 BENCH & TRASH RECEPTACLE DETAILS
N.T.S.

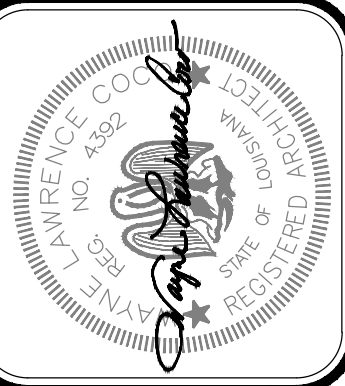

Project No. 0524
Drawn By: BP
Approved By: WAYNE L. COCO
Preliminary Date: 08.08.2025
Release Date:
File:

WAYNE LAWRENCE COCO, AIA, ARCHITECT, L.L.C.
P.O. BOX 111 - 510 MAIN ST.
SIMMESPORT, LOUISIANA 71369
(318) 941-2392 / FAX (318) 941-2821
Coco & Company
a professional architectural company

THE JOE WEBB MEMORIAL BRANCH LIBRARY
FOR
THE CLAIBORNE PARISH LIBRARY
HAYNESVILLE, LOUISIANA

Sheet Number:
A1.2
4 of 32

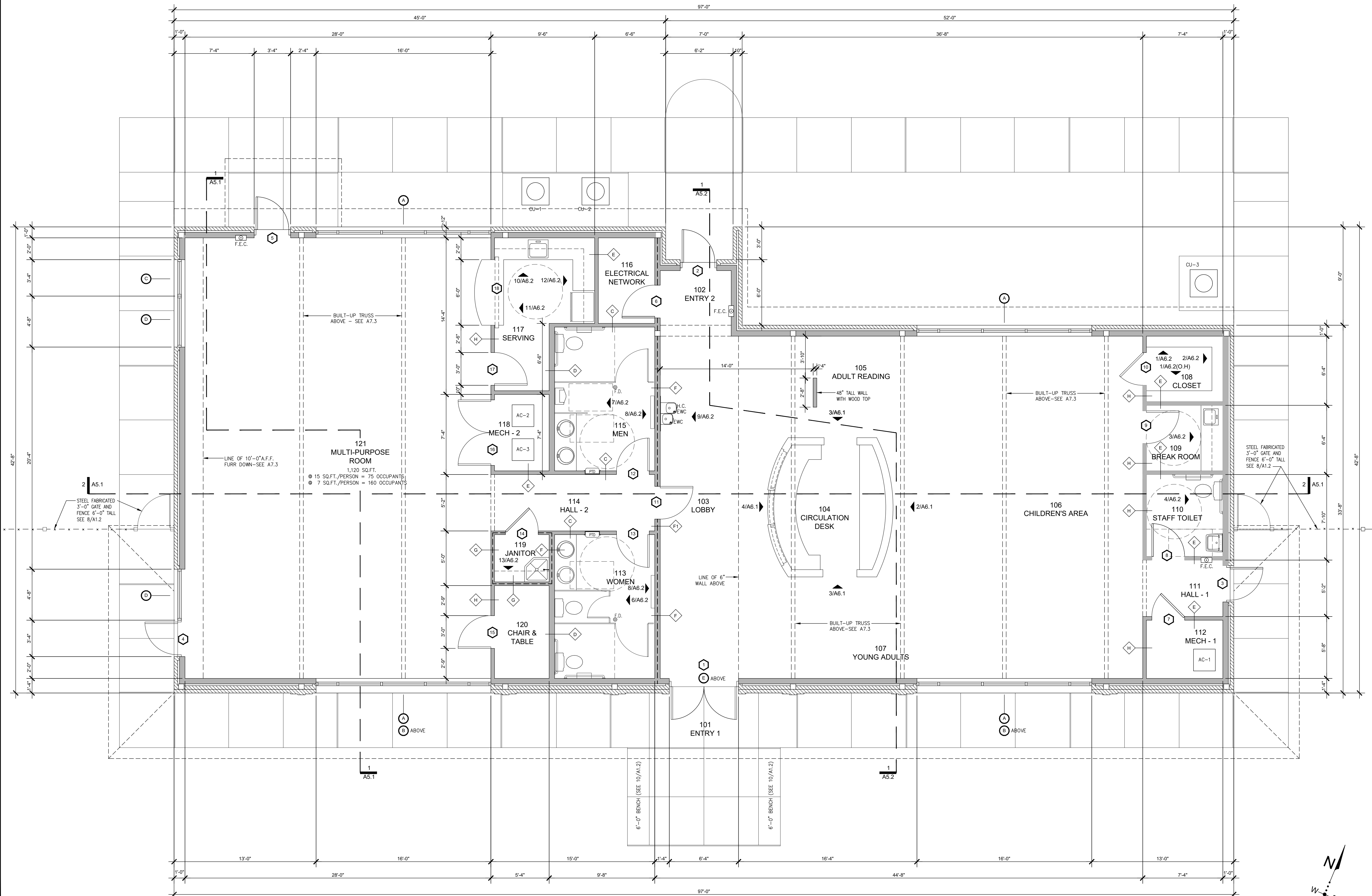

1 PROPOSED FLOOR PLAN
SCALE = 1/4" = 1'-0"

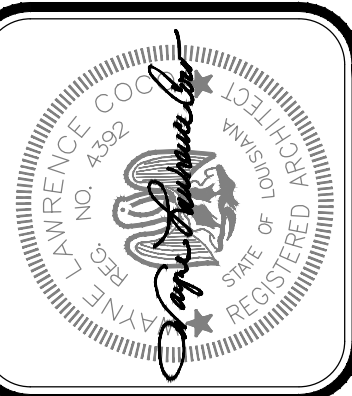

Project No. 0524
Drawn By: BP
Approved By: WAYNE L. COCO
Preliminary Date: 08.08.2025
Release Date: 08.08.2025
File:

WAYNE LAWRENCE COCO, AIA, ARCHITECT, L.L.C.
P.O. BOX 111 - 510 MAIN ST.
SIRMESPORT, LOUISIANA 71369
(318) 941-2392 / FAX (318) 941-2821
Coco & Company
a professional architectural company

THE JOE WEBB MEMORIAL BRANCH LIBRARY
FOR
THE CLAIBORNE PARISH LIBRARY
HAYNESVILLE, LOUISIANA

Sheet Number:
A2.1
5 of 32

OPENING SCHEDULE												
MARK	SIZE	GRADE	RATED	ELEV TYPE	DESCRIPTION	MATERIAL			HEAD	JAMB	THRESH OR SILL	REMARKS
						DOOR	FRAME	GLAZING				
DOORS												
1	3'-0" x 8'-0" x 1 3/4" - PAIR	EXTERIOR	-	0.1	ALUMINUM STOREFRONT DOOR WITH GLASS PANELS	ALUMINUM W/ GLASS	ALUMINUM SFS	DBL. INSULATED,TEMP	1/A3.2	4 /A3.2	3/A3.2	W/ INTEGRAL MID RAIL PANIC BAR & CLOSER
2	3'-0" x 8'-0" x 1 3/4"	EXTERIOR	-	0.2	ALUMINUM STOREFRONT DOOR WITH GLASS PANELS	ALUMINUM W/ GLASS	ALUMINUM SFS	DBL. INSULATED,TEMP	1/A3.2	4/A3.2	3/A3.2	W/ INTEGRAL MID RAIL PANIC BAR & CLOSER
3	3'-0" x 8'-0" x 1 3/4"	EXTERIOR	-	0.2	ALUMINUM STOREFRONT DOOR WITH GLASS PANELS	ALUMINUM W/ GLASS	ALUMINUM SFS	DBL. INSULATED,TEMP	1/A3.2	4/A3.2	3/A3.2	W/ INTEGRAL MID RAIL PANIC BAR & CLOSER
4	3'-0" x 8'-0" x 1 3/4"	EXTERIOR	-	0.2	ALUMINUM STOREFRONT DOOR WITH GLASS PANELS	ALUMINUM W/ GLASS	ALUMINUM SFS	DBL. INSULATED,TEMP	1/A3.2	4/A3.2	3/A3.2	W/ INTEGRAL MID RAIL PANIC BAR & CLOSER
5	3'-0" x 8'-0" x 1 3/4"	EXTERIOR	-	0.2	ALUMINUM STOREFRONT DOOR WITH GLASS PANELS	ALUMINUM W/ GLASS	ALUMINUM SFS	DBL. INSULATED,TEMP	1/A3.2	4/A3.2	3/A3.2	W/ INTEGRAL MID RAIL PANIC BAR & CLOSER
6	3'-0" x 7'-0" x 1 3/4"	INTERIOR	-	0.5	FLUSH WOOD DOOR - 1 HR. RATED	RIFT SAWN RED OAK	WOOD	N/A	4/A3.1	5/A3.1	N/A	1 HR. RATED DOOR & FRAME W/CLOSER
7	3'-0" x 7'-0" x 1 3/4"	INTERIOR	-	0.4	FLUSH WOOD DOOR	RIFT SAWN RED OAK	WOOD	N/A	4/A3.1	5/A3.1	N/A	
8	3'-0" x 7'-0" x 1 3/4"	INTERIOR	-	0.4	FLUSH WOOD DOOR	RIFT SAWN RED OAK	WOOD	N/A	4/A3.1	5/A3.1	N/A	
9	3'-0" x 7'-0" x 1 3/4"	INTERIOR	-	0.4	FLUSH WOOD DOOR	RIFT SAWN RED OAK	WOOD	N/A	4/A3.1	5/A3.1	N/A	
10	3'-0" x 7'-0" x 1 3/4"	INTERIOR	-	0.4	FLUSH WOOD DOOR	RIFT SAWN RED OAK	WOOD	N/A	4/A3.1	5/A3.1	N/A	
11	3'-0" x 7'-0" x 1 3/4"	INTERIOR	-	0.5	FLUSH WOOD DOOR - 1 HR. RATED	RIFT SAWN RED OAK	WOOD	N/A	4/A3.1	5/A3.1	N/A	1 HR. RATED DOOR & FRAME W/CLOSER
12	3'-0" x 7'-0" x 1 3/4"	INTERIOR	-	0.4	FLUSH WOOD DOOR	RIFT SAWN RED OAK	WOOD	N/A	4/A3.1	5/A3.1	N/A	W/ CLOSER
13	3'-0" x 7'-0" x 1 3/4"	INTERIOR	-	0.4	FLUSH WOOD DOOR	RIFT SAWN RED OAK	WOOD	N/A	4/A3.1	5/A3.1	N/A	W/ CLOSER
14	3'-0" x 7'-0" x 1 3/4"	INTERIOR	-	0.5	FLUSH WOOD DOOR - 1 HR. RATED	RIFT SAWN RED OAK	WOOD	N/A	4/A3.1	5/A3.1	N/A	1 HR. RATED DOOR & FRAME W/CLOSER
15	3'-0" x 7'-0" x 1 3/4"	INTERIOR	-	0.4	FLUSH WOOD DOOR	RIFT SAWN RED OAK	WOOD	N/A	4/A3.1	5/A3.1	N/A	
16	3'-0" x 7'-0" x 1 3/4" - PAIR	INTERIOR	-	0.6	FLUSH WOOD DOOR - PAIR	RIFT SAWN RED OAK	WOOD	N/A	4/A3.1	5/A3.1	N/A	
17	3'-0" x 7'-0" x 1 3/4"	INTERIOR	-	0.4	FLUSH WOOD DOOR	RIFT SAWN RED OAK	WOOD	N/A	4/A3.1	5/A3.1	N/A	
18	6'-0" x 4'-2"	INTERIOR	N/A	0.7	MANUAL ROLL-UP OVERHEAD SHUTTER	ALUMINUM ROLL-UP	ALUMINUM	N/A	13/A3.2	15/A3.2	14/A3.2	COORDINATE DIMENSION IN FIELD
WINDOWS												
A	16'-0" W x 8'-2" H	EXTERIOR	-	0.8	ALUMINUM STOREFRONT SYSTEM							
B	16'-0" W x 3'-0" H	EXTERIOR	-	0.9	ALUMINUM STOREFRONT SYSTEM							
C	40" W x 98" H	EXTERIOR	-	10	ALUMINUM STOREFRONT SYSTEM							
D	56" W x 98" H	EXTERIOR	-	11	ALUMINUM STOREFRONT SYSTEM							
E	76" W x 36" H	EXTERIOR	-	12	ALUMINUM STOREFRONT SYSTEM							
F	24" W x 24" H	EXTERIOR	-	13								
ALUMINUM STORE FRONT SYSTEM SHALL BE IN DARK BRONZE ANODIZED ALUMINUM FINISH - EXTERIOR GLAZING TO BE DOUBLE PANE, LOW-E, INSULATED GLASS W/ SOLEX UV REDUCING TINTING												
INTERIOR WOOD DOORS ARE TO BE PREMIUM GRADE RIFT SAWN RED OAK- (STAINED TO MATCH WITH PINE COMPONENTS) - REFER TO DOOR & WINDOW HARDWARE SUBMITTAL												
ABBREVIATIONS: SC (SOLID CORE) ; HC (HOLLOW CORE) ; SFS (STOREFRONT SYSTEM) ; TEMP (TEMPERED GLASS)												

INTERIOR FINISH SCHEDULE										
ROOM NAME	ROOM NUMBER	FLOOR	BASE	WALLS				CEILING & CEILING TRIM	CEILING HEIGHT	REMARKS
				EAST	SOUTH	WEST	NORTH			
ENTRY PORCH 1	101	F1	N/A	W2	W2	W2	W2	C3	10'-0"	
ENTRY PORCH 2	102	F2	B1	W1	W1	W1	W1	C2	10'-0"	
LOBBY	103	F2	B1	W1	W1	W1	W1	C1	19'-0"	
CIRCULATION DESK	104	F2	B4	N/A	N/A	N/A	N/A	C2	10'-0"	C1 ALTERNATE OR CT
ADULT READING	105	F2	B1	N/A	N/A	N/A	W1	C2	10'-0"	C1 ALTERNATE OR CT
CHILDREN'S AREA	106	F2	B1	W1	N/A	N/A	N/A	C2	10'-0"	C1 ALTERNATE OR CT
YOUNG ADULTS	107	F2	B1	N/A	W1	N/A	N/A	C2	10'-0"	C1 ALTERNATE OR CT
CLOSET	108	F2	B2	W1	W1	W1	W1	CT	10'-0"	
STAFF BREAKROOM	109	F2	B2	W1	W1	W1	W1	CT	10'-0"	
STAFF BATHROOM	110	F3	B2	W1	W1	W1	W1	CT	10'-0"	
HALL 1	111	F2	B1	W1	W1	W1	W1	CT	10'-0"	
MECH - 1	112	F4	B2	W1	W1	W1	W1	OPEN	10'-0"	
WOMEN	113	F3	B3	W4	W4	W4	W4	CT	10'-0"	
HALL 2	114	F2	B1	W1	W1	W1	W1	CT	10'-0"	
MEN	115	F3	B3	W4	W4	W4	W4	CT	10'-0"	
ELECTRICAL NETWORK	116	F4	B2	W1	W1	W1	W1	C2	10'-0"	
SERVING	117	F2	B2	W1	W1	W1	W1	CT	10'-0"	
MECH - 2	118	F4	B2	W1	W1	W1	W1	OPEN	10'-0"	
JANITOR	119	F4	B2	W1	W1	W1	W1	CT	10'-0"	1 HR. RATED ROOM
CHAIR & TABLE	120	F2	B2	W1	W1	W1	W1	CT	10'-0"	
MULTI-PURPOSE ROOM	121	F2	B1	W1	W1	W1	W1	C2	10'-0"	C1 ALTERNATE OR CT
SCHEDULE KEY										
FLOOR TYPES			BASE TYPES			WALL TYPES			CEILING & CEILING TRIM TYPES	
F1	SCORED LIGHT BROOM FINISH		B1	3/4" x 6" RIFT SAWN RED OAK - STANDARD		W1	5/8" TYPE "X" GWB - PAINTED		C1	1" x 6" V-GROOVE #2 SYP BOARDS
F2	CONCRETE PAVING		B2	6" RUBBER BASE		W2	BRICK VENEER		CT	2" x 2" ACOUSTICAL TILE
F3	4" x 36" NOM. 20 MIL. LTV BY SHAW		B3	PORCELAIN TILE		W3	N/A		C2	5/8" TYPE "X" GWB - PAINTED
F4	12" x 24" PORCELAIN TILE		B4	3/4" x 3" RIFT SAWN RED OAK - STANDARD		W4	5/8" GWB W/ 12" x 24" PORCELAIN TILE		C3	METAL GANGPLY
F4	EXPOSED CONCRETE									

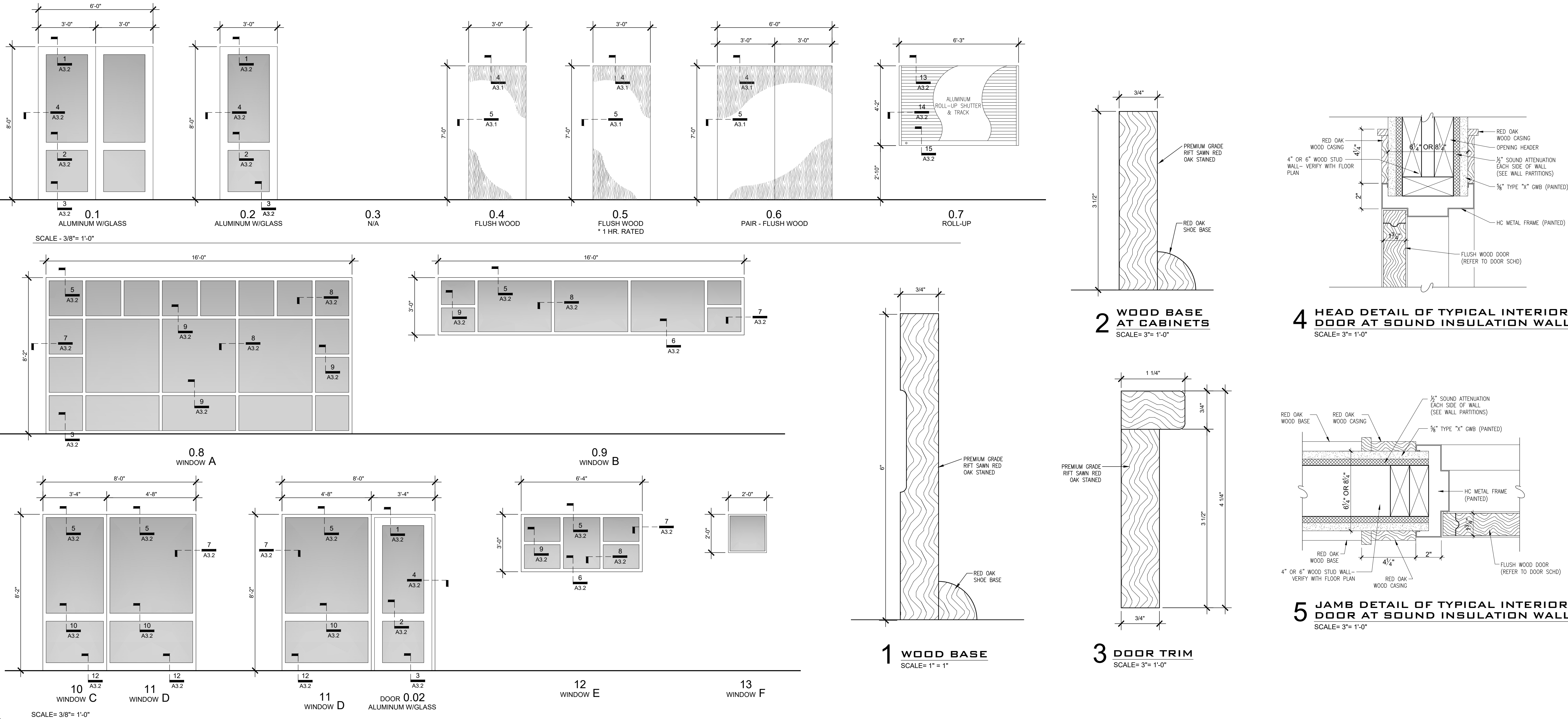

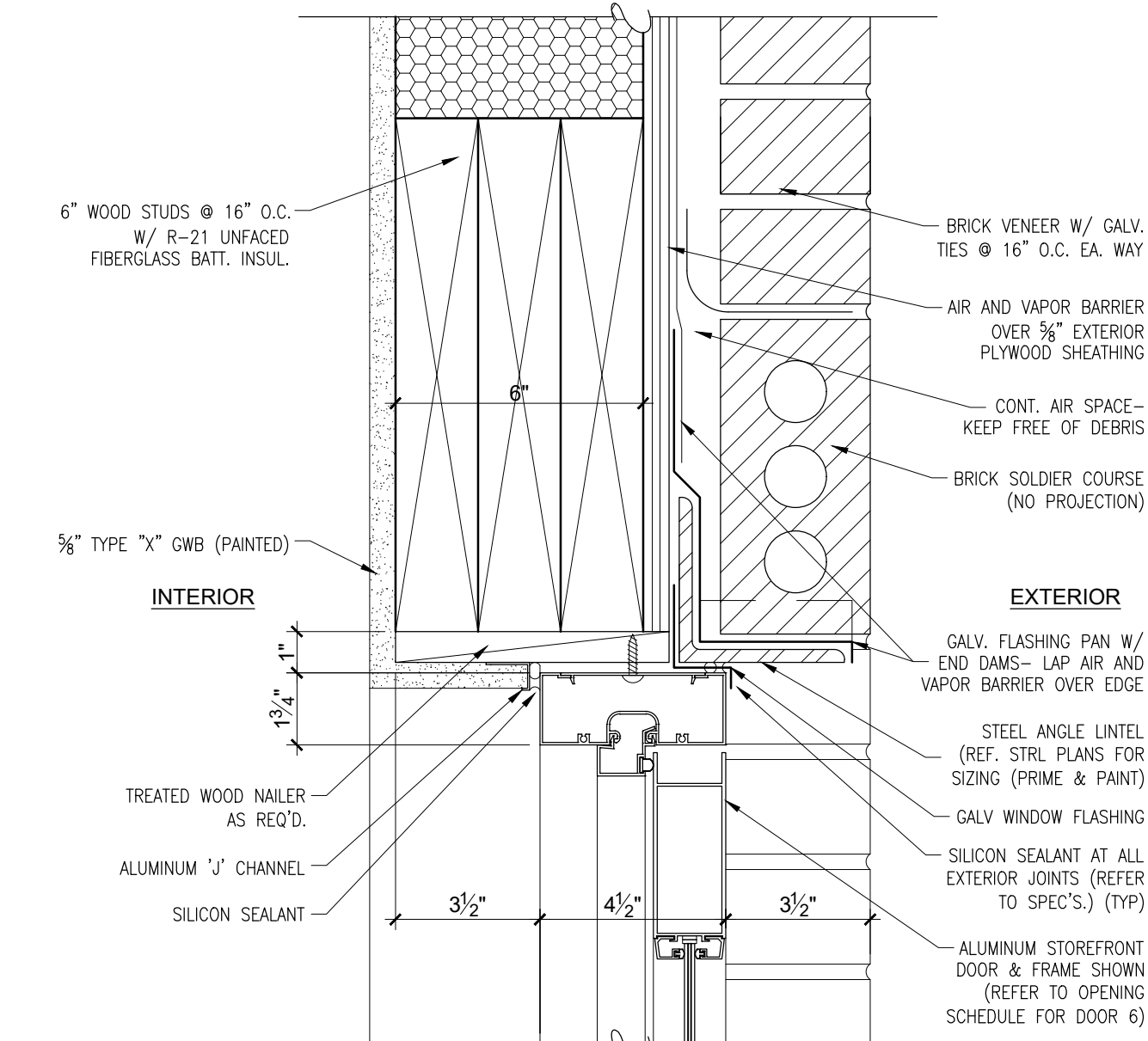

1 EXTERIOR DOOR HEAD AT BRICK VENEER WALLS
SCALE= 3"= 1'-0" SEE 2/A5.2 (SIM) FOR FRONT WALL

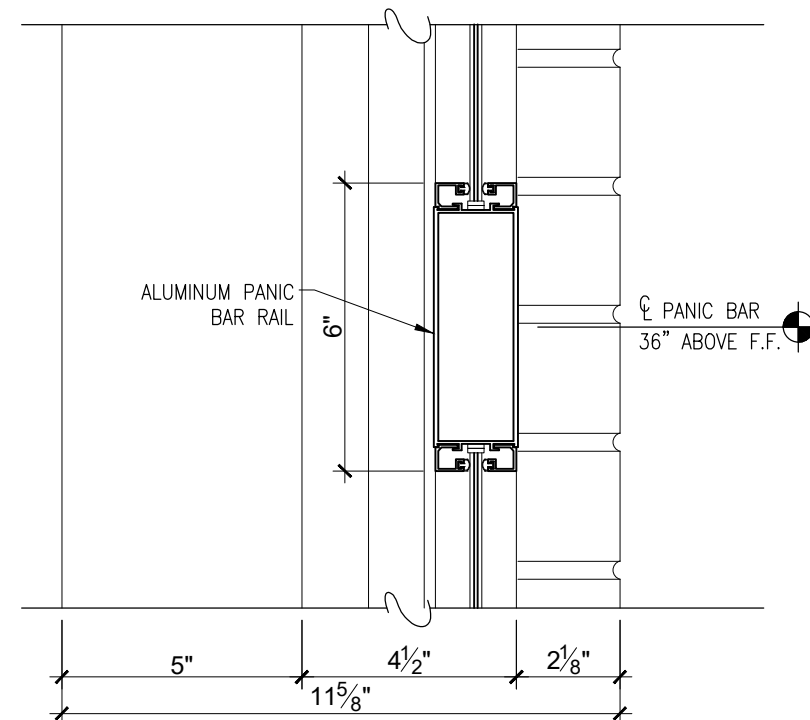

2 INTERMEDIATE DOOR RAIL AT BRICK VENEER WALLS
SCALE= 3"= 1'-0" SEE 2/A5.2 (SIM) FOR FRONT WALL

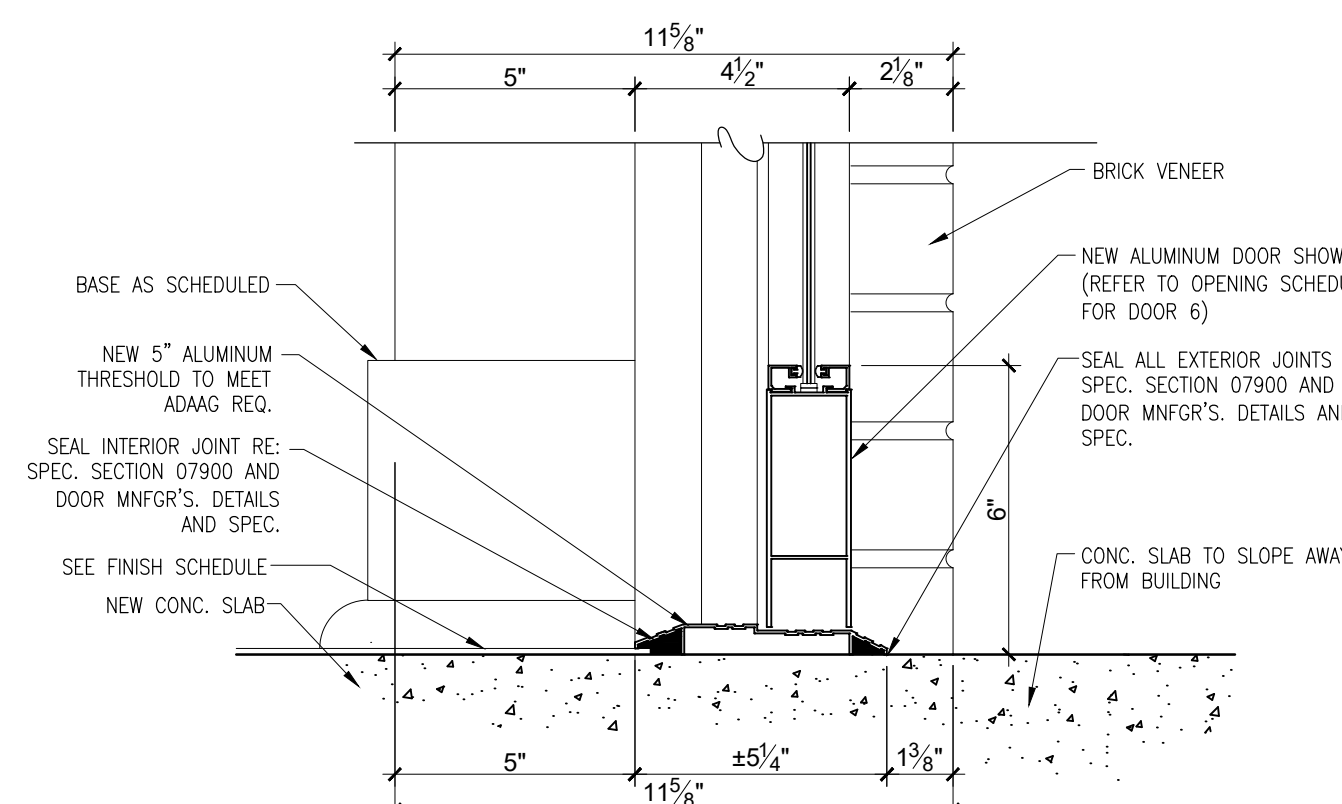

3 EXTERIOR DOOR THRESHOLD AT BRICK VENEER WALLS
SCALE= 3"= 1'-0" SEE 2/A5.2 (SIM) FOR FRONT WALL

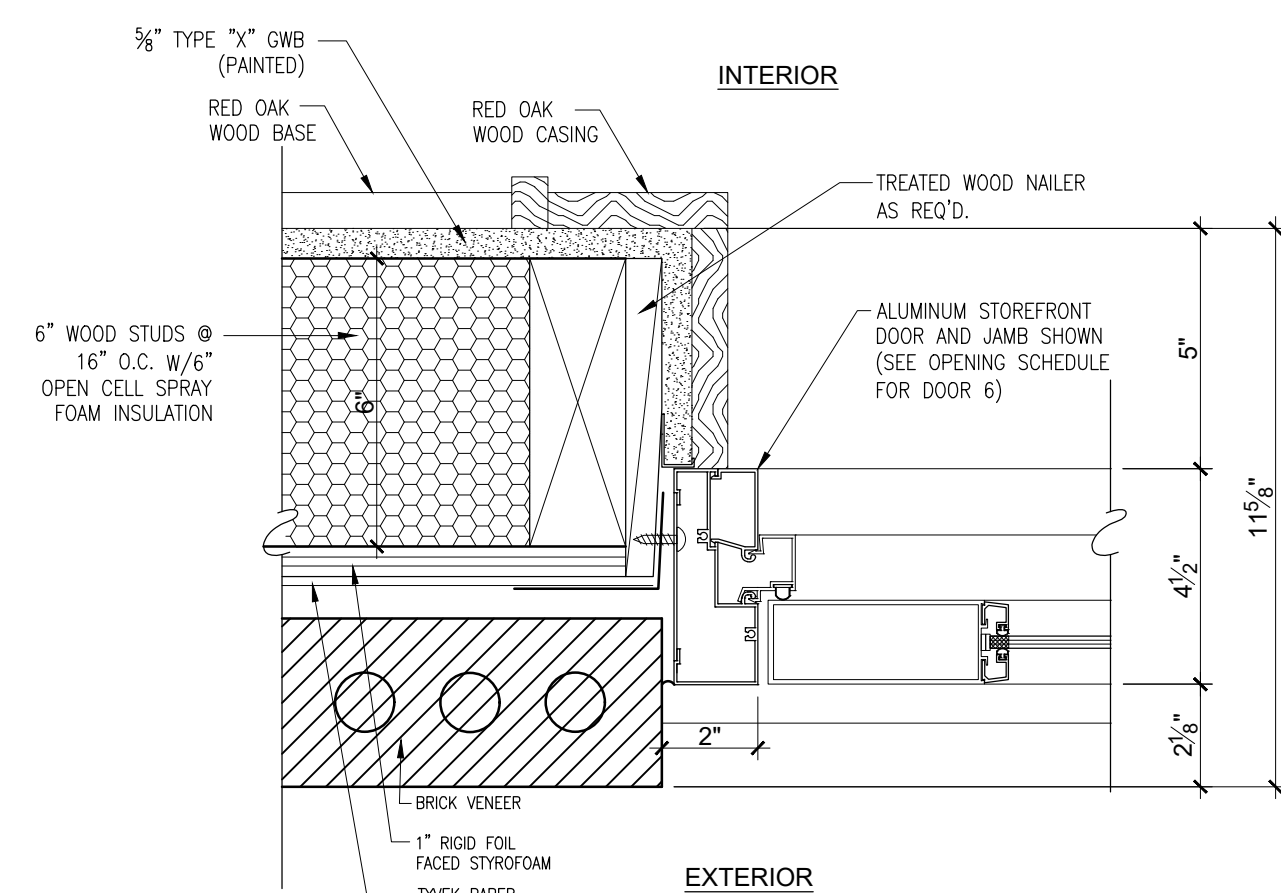

4 JAMB DETAIL OF REAR EXTERIOR DOOR AT BRICK VENEER WALLS
SCALE= 3"= 1'-0" SEE 2/A5.2 (SIM) FOR FRONT WALL

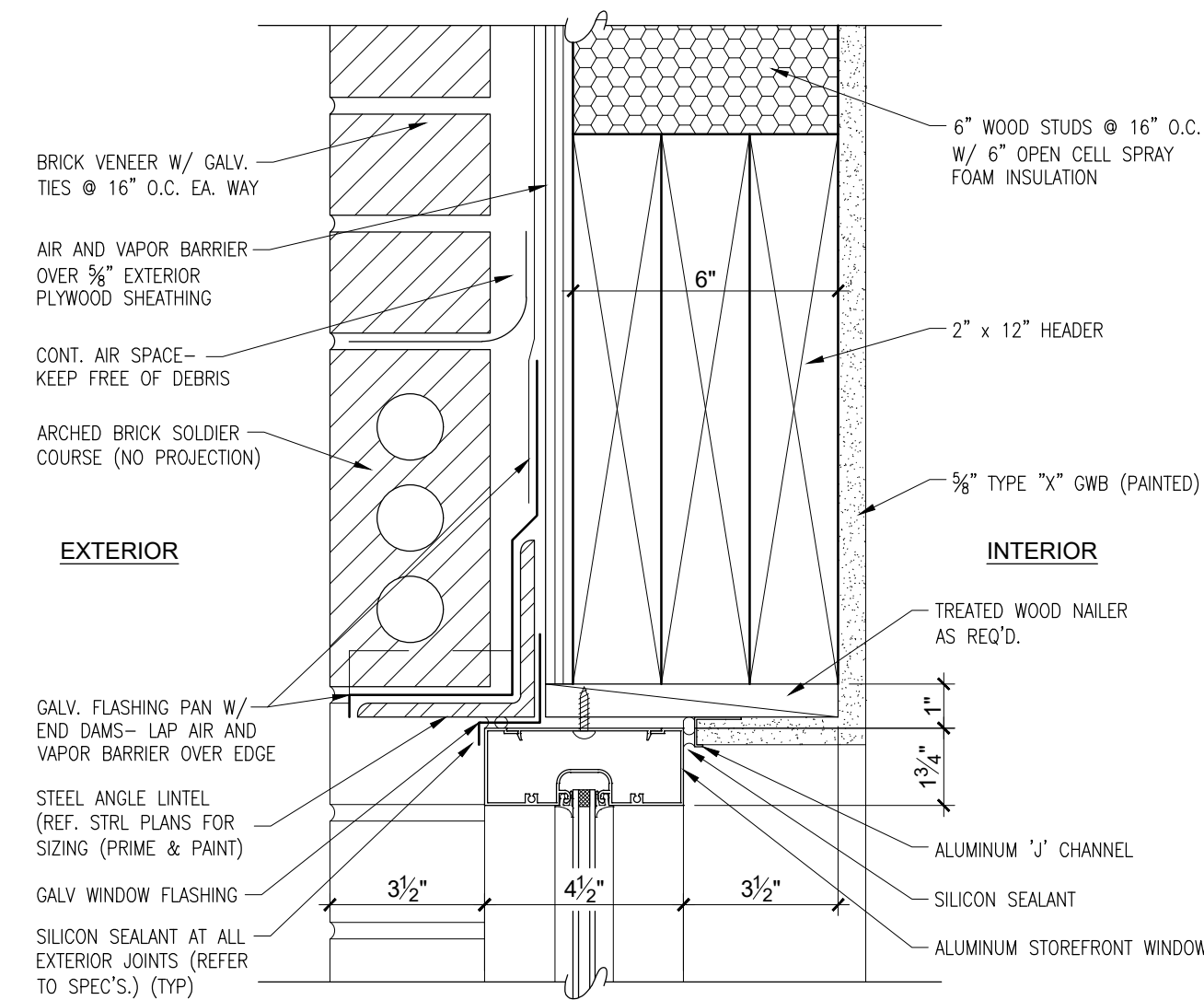

5 EXTERIOR WINDOW HEAD AT BRICK VENEER WALLS
SCALE= 3"= 1'-0" SEE 2/A5.2 (SIM) FOR FRONT WALL

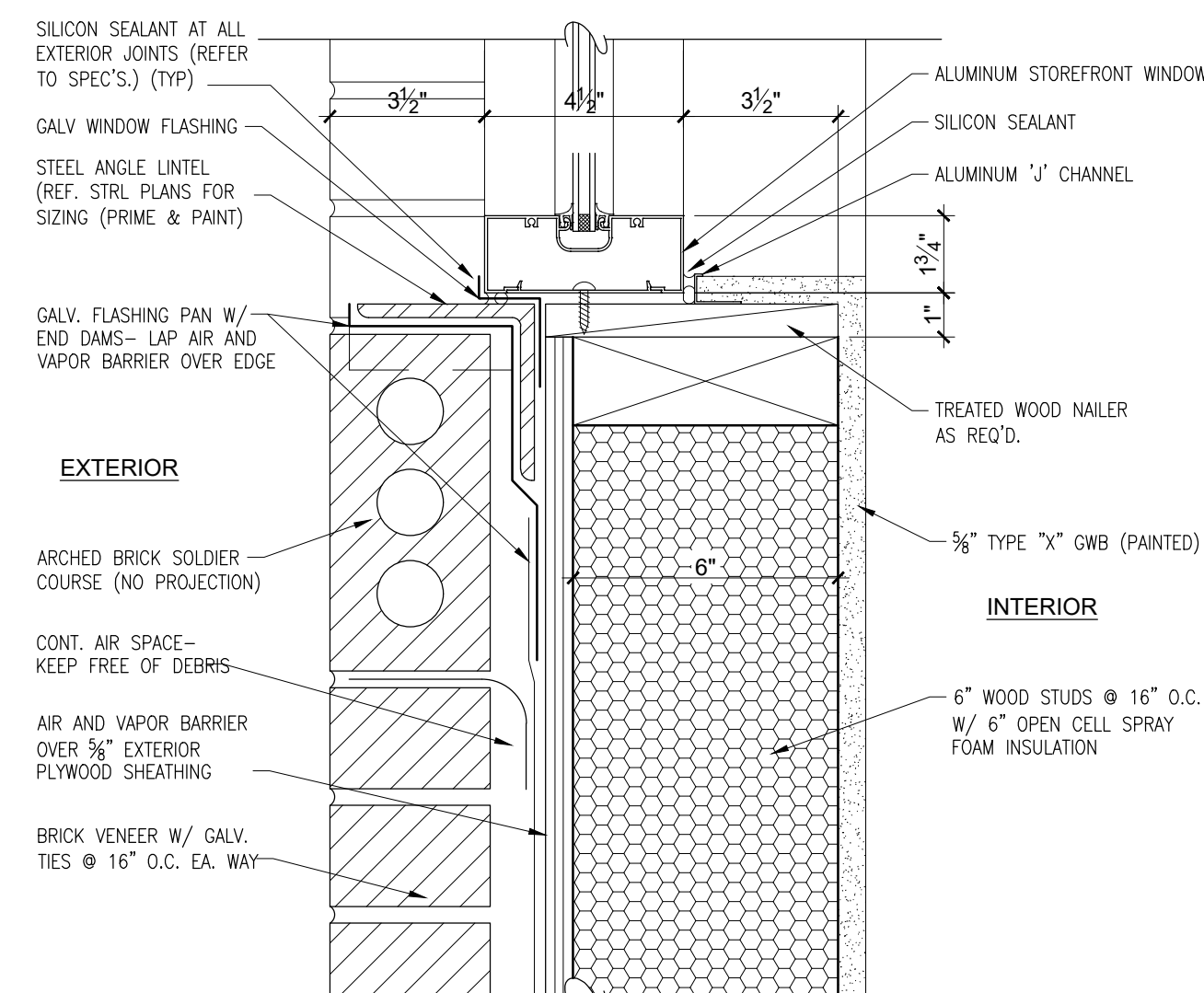

6 EXTERIOR WINDOW SILL AT BRICK VENEER WALLS
SCALE= 3"= 1'-0" SEE 2/A5.2 (SIM) FOR FRONT WALL

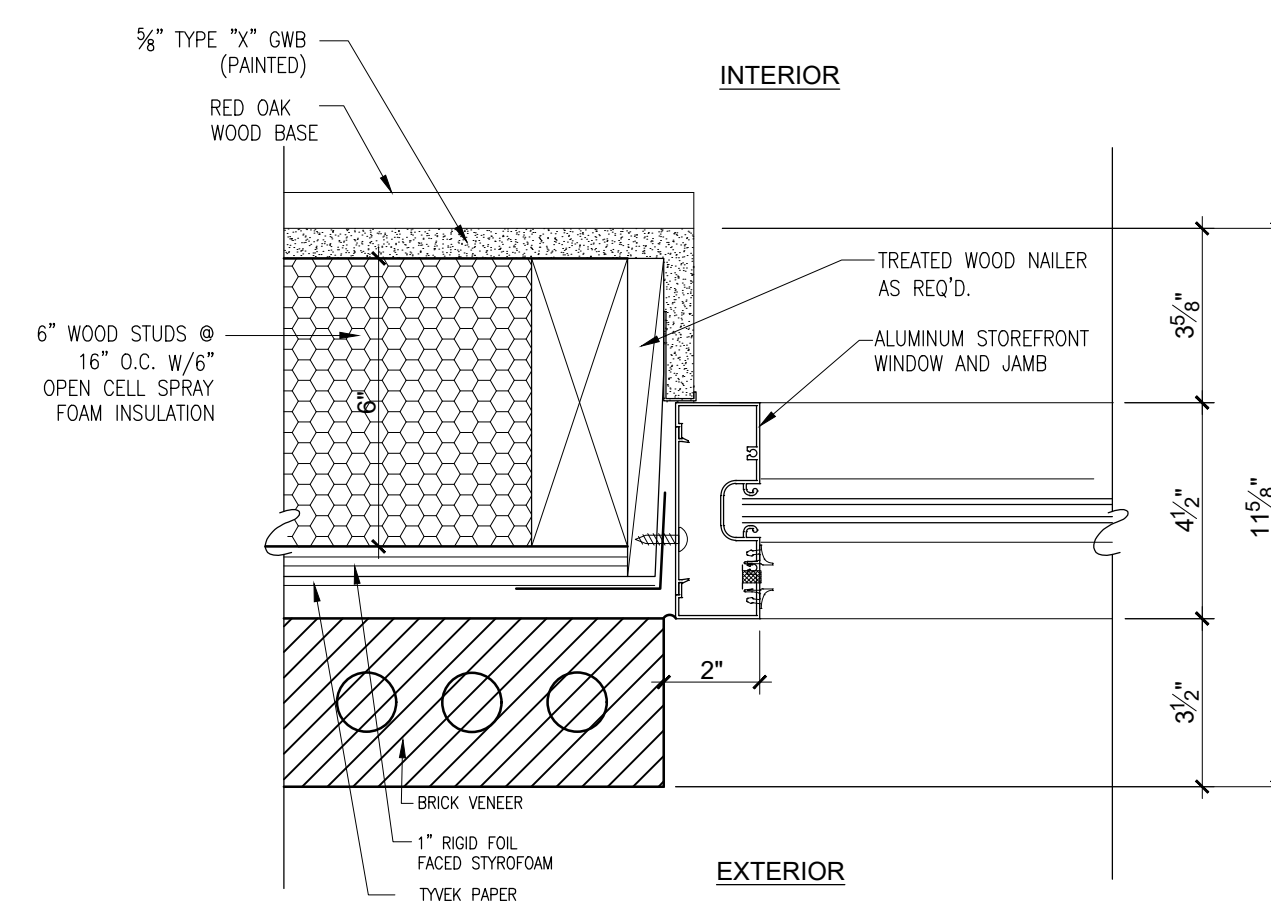

7 JAMB DETAIL OF EXTERIOR WINDOW AT BRICK VENEER WALLS
SCALE= 3"= 1'-0" SEE 2/A5.2 (SIM) FOR FRONT WALL

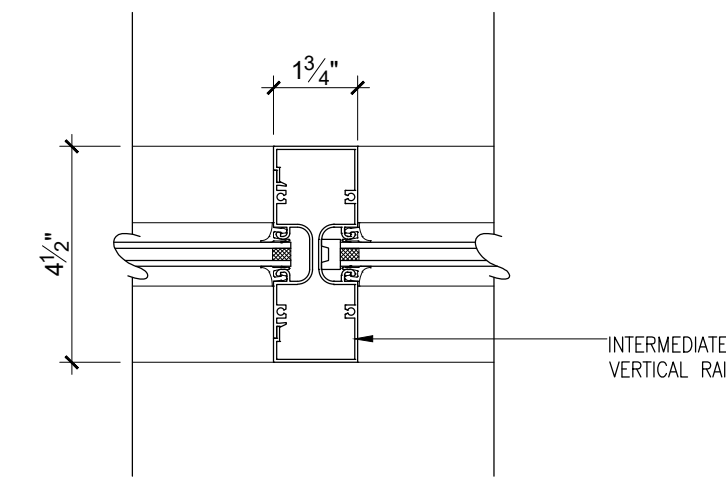

8 TYPICAL VERTICAL INTERMEDIATE WINDOW MUNTIN
SCALE= 3"= 1'-0"

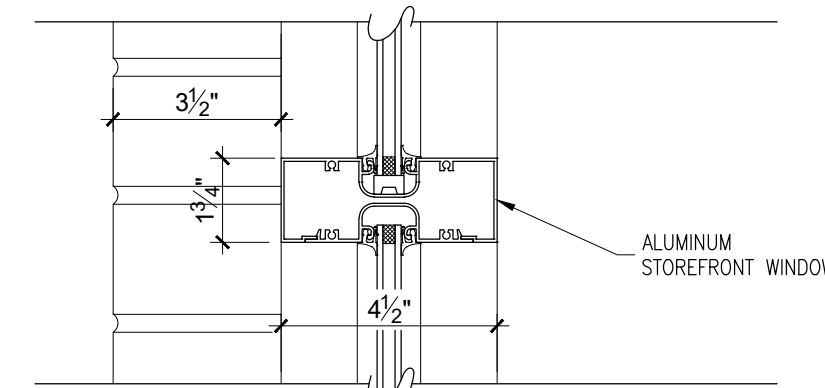

9 TYPICAL HORIZONTAL INTERMEDIATE WINDOW MUNTIN
SCALE= 3"= 1'-0"

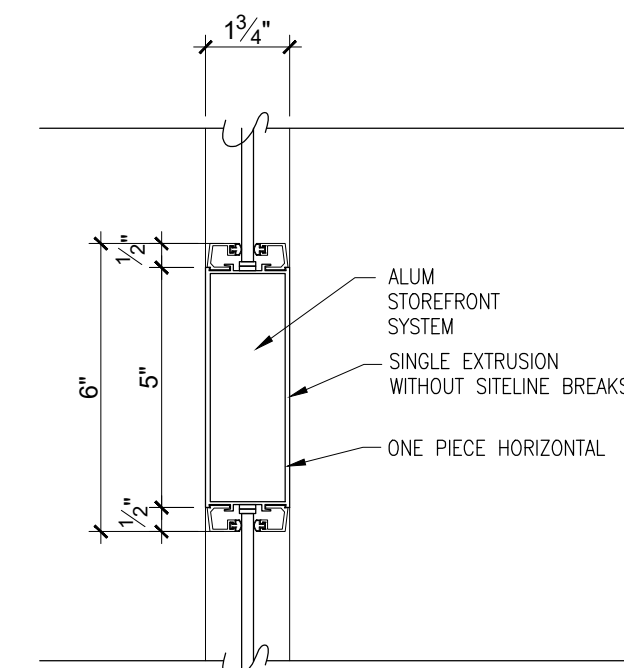

10 HORIZONTAL INTERMEDIATE MUNTIN AT WINDOW C & D
SCALE= 3"= 1'-0"

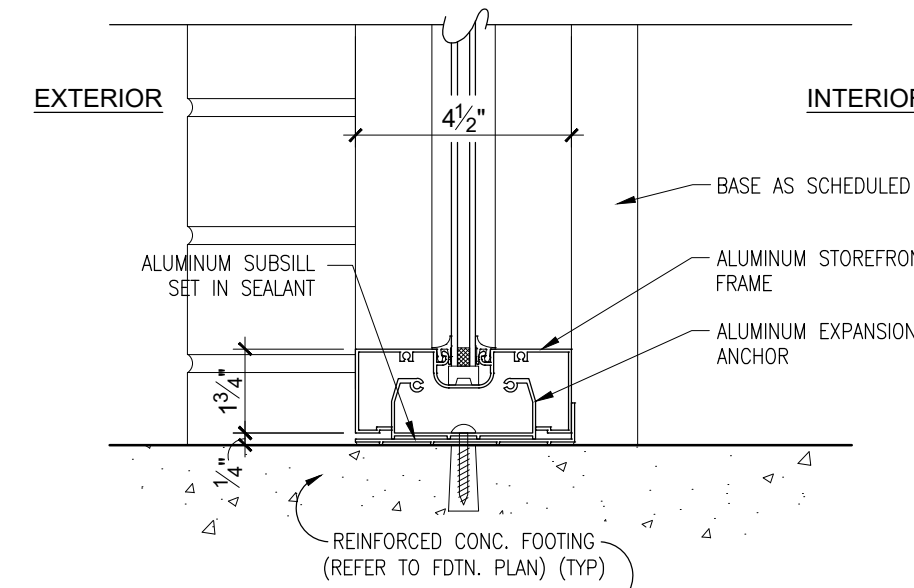

11 DETAIL OF STOREFRONT WINDOW AT WINDOW BASE
SCALE= 3"= 1'-0"

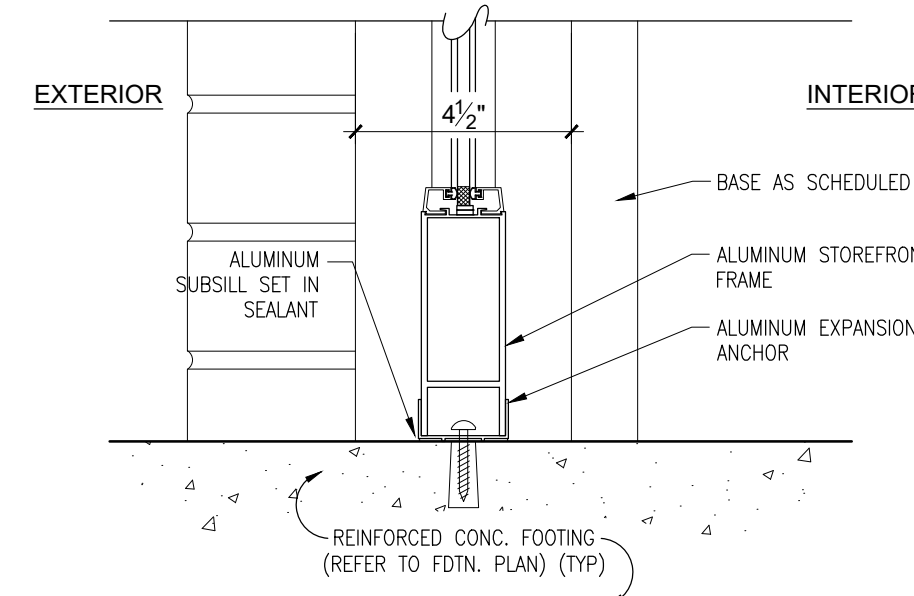

12 DETAIL OF STOREFRONT WINDOW C & D AT WINDOW BASE
SCALE= 3"= 1'-0"

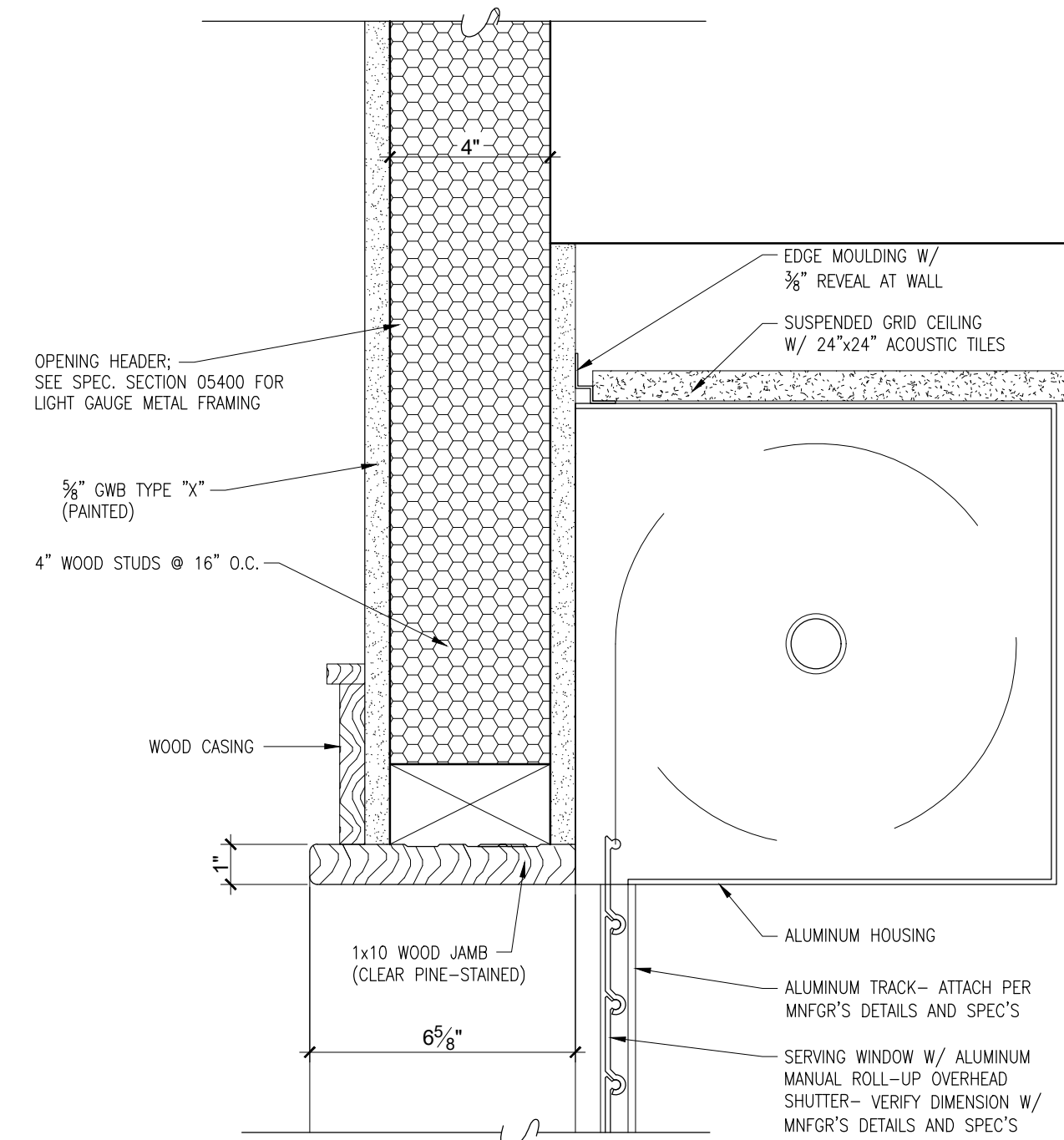

13 HEAD DETAIL OF OVERHEAD SHUTTER AT SERVING WINDOW
SCALE: 3" = 1'-0" INTERIOR

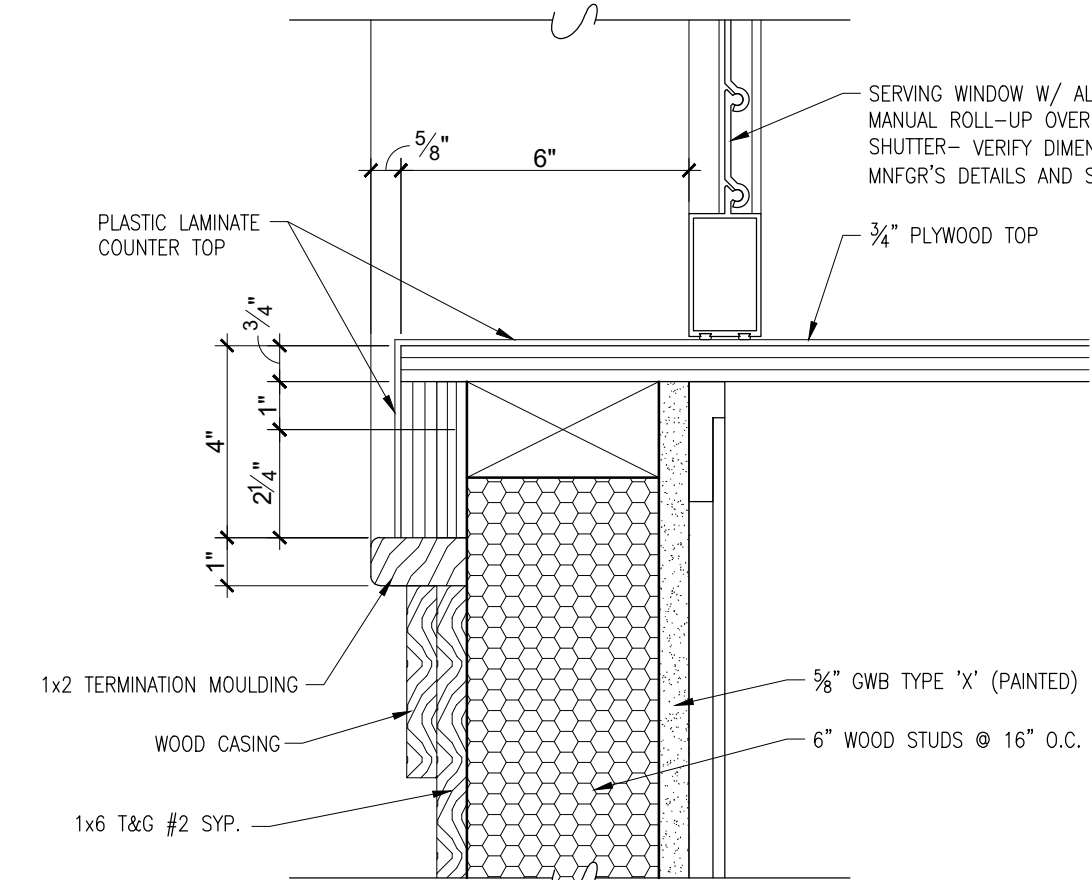

14 JAMB DETAIL OF OVERHEAD SHUTTER AT SERVING WINDOW
SCALE: 3" = 1'-0" INTERIOR

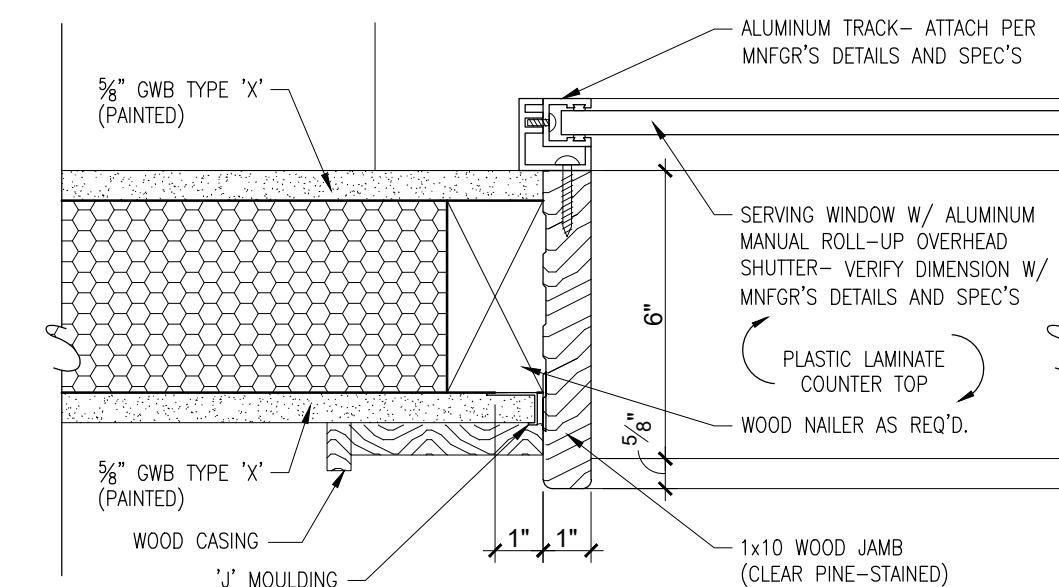

15 SILL DETAIL OF OVERHEAD SHUTTER AT SERVING WINDOW
SCALE: 3" = 1'-0" INTERIOR

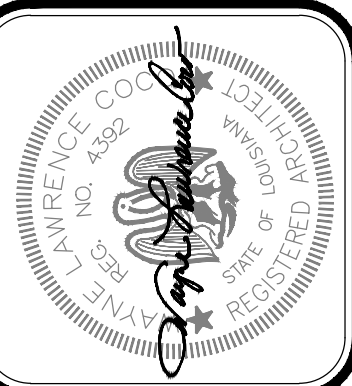

Project No. 0524
Drawn By: BP
Approved By: WAYNE L. COCO
Preliminary Date: 08.08.2025
Release Date: File

WAYNE LAWRENCE COCO, AIA, ARCHITECT, L.L.C.

P.O. BOX 111 - 510 MAIN ST.
SIMMESPORT, LOUISIANA 71369
(318) 941-2392 / FAX (318) 941-2821

Coco & Company



THE JOE WEBB MEMORIAL BRANCH LIBRARY

FOR
THE CLAIBORNE PARISH LIBRARY
HAYNESVILLE, LOUISIANA

Sheet Number:

A3.2
7 of 32

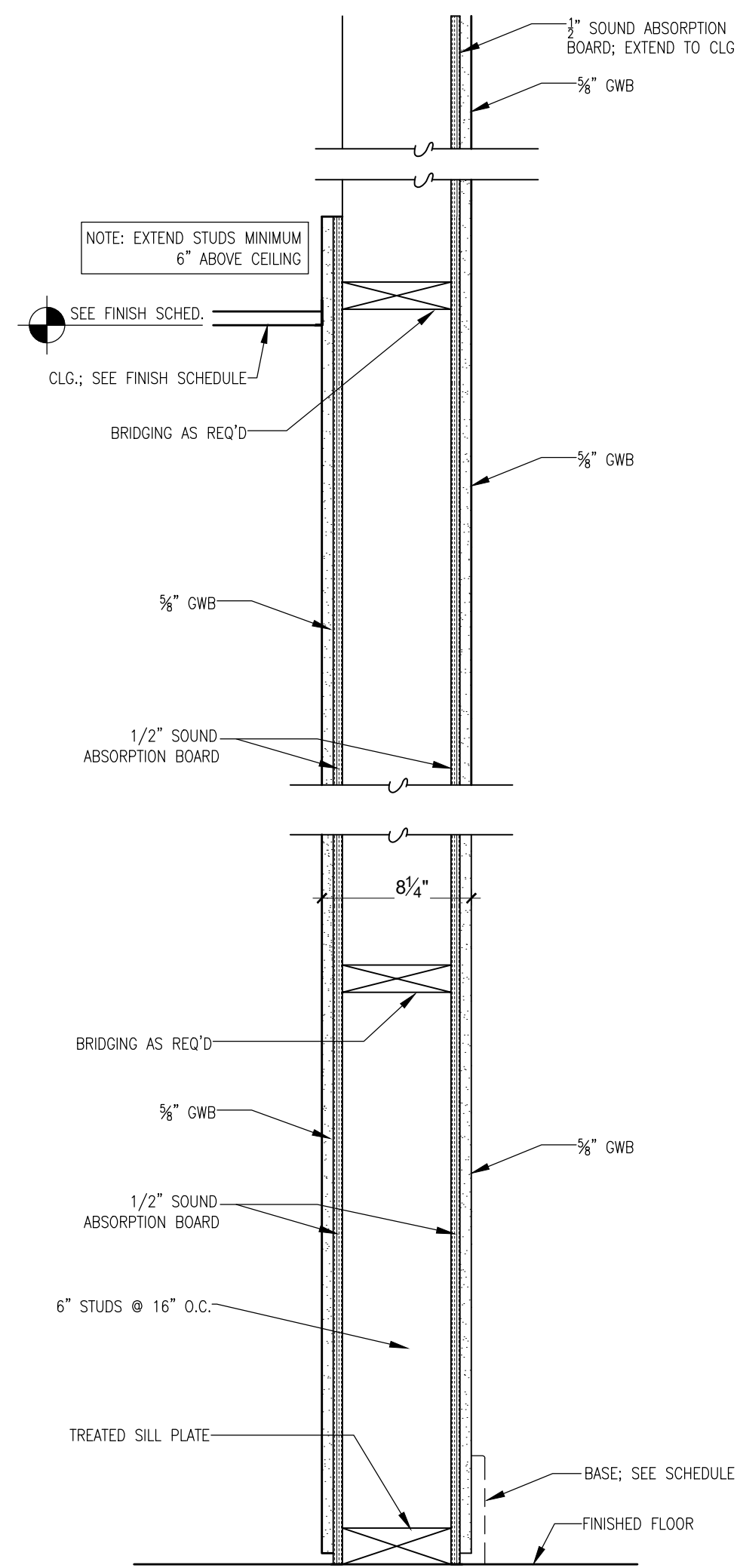

A

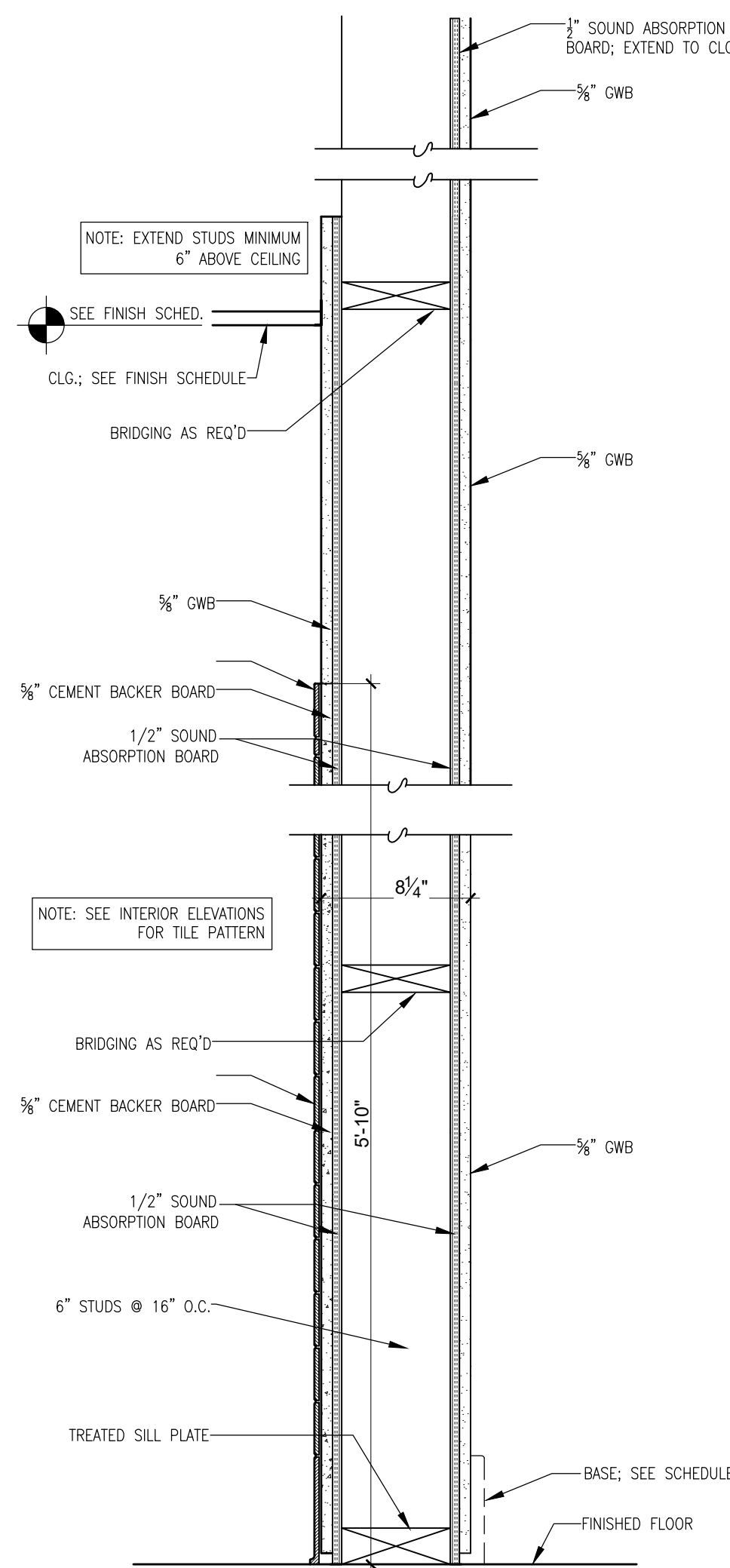

B

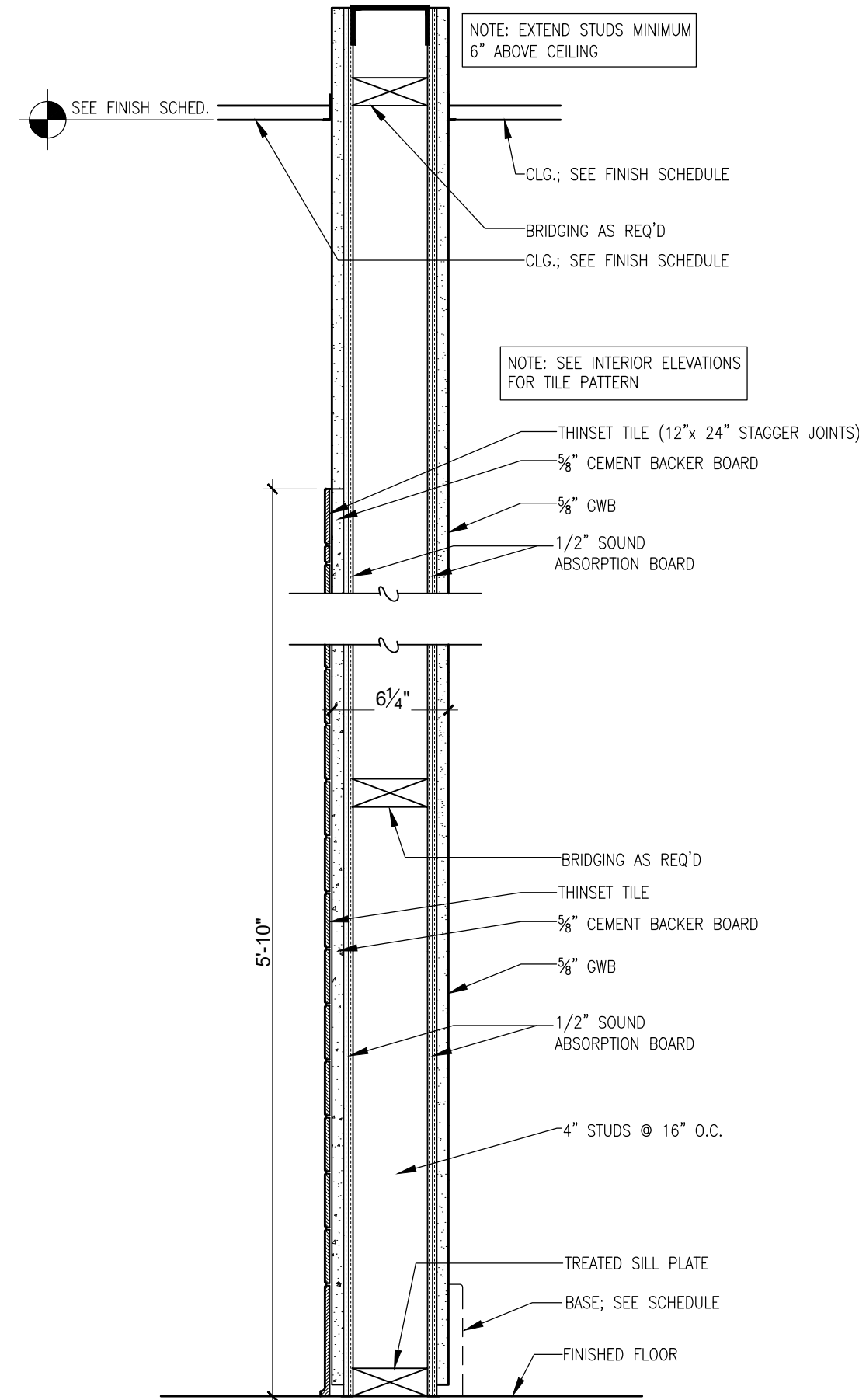

C

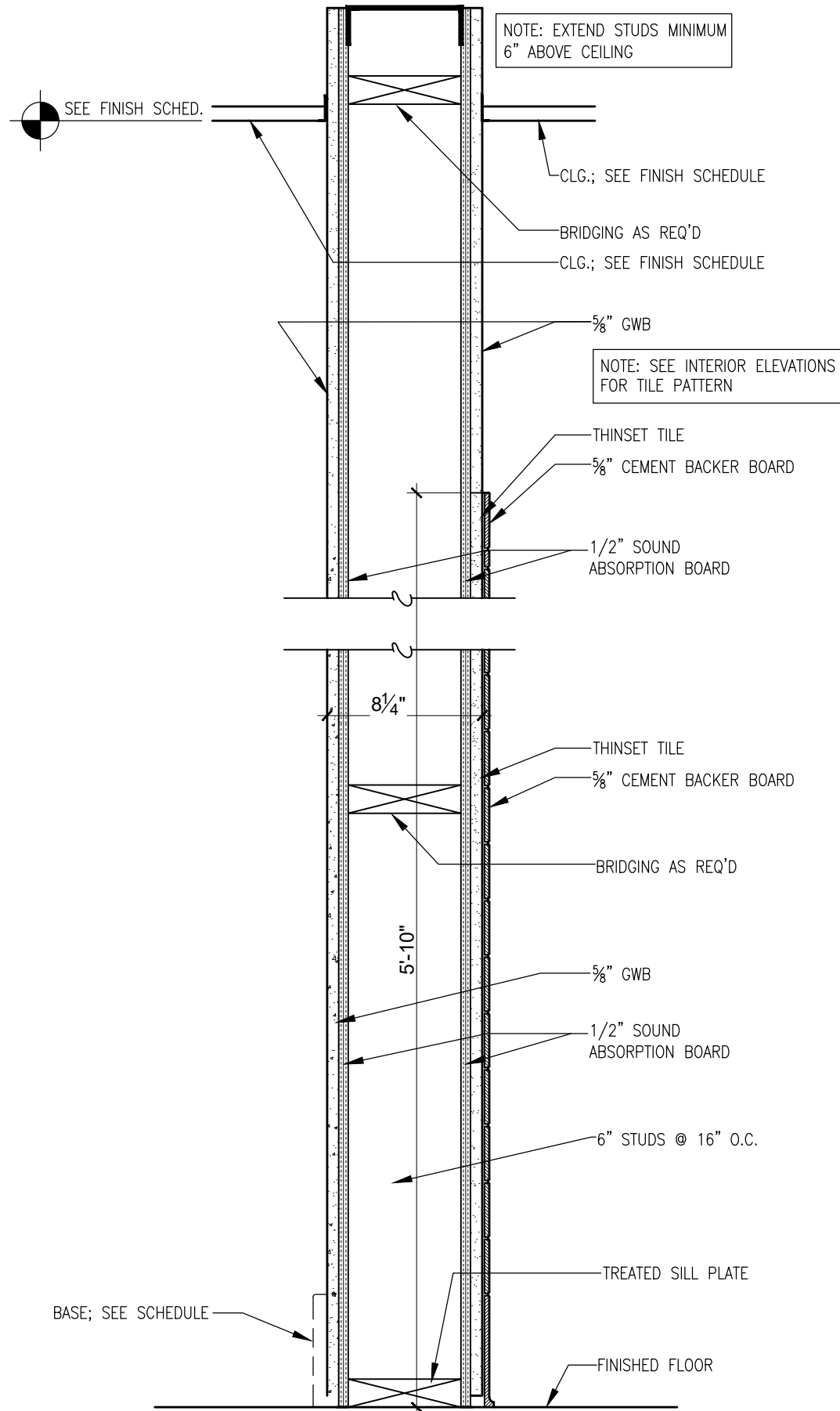

D

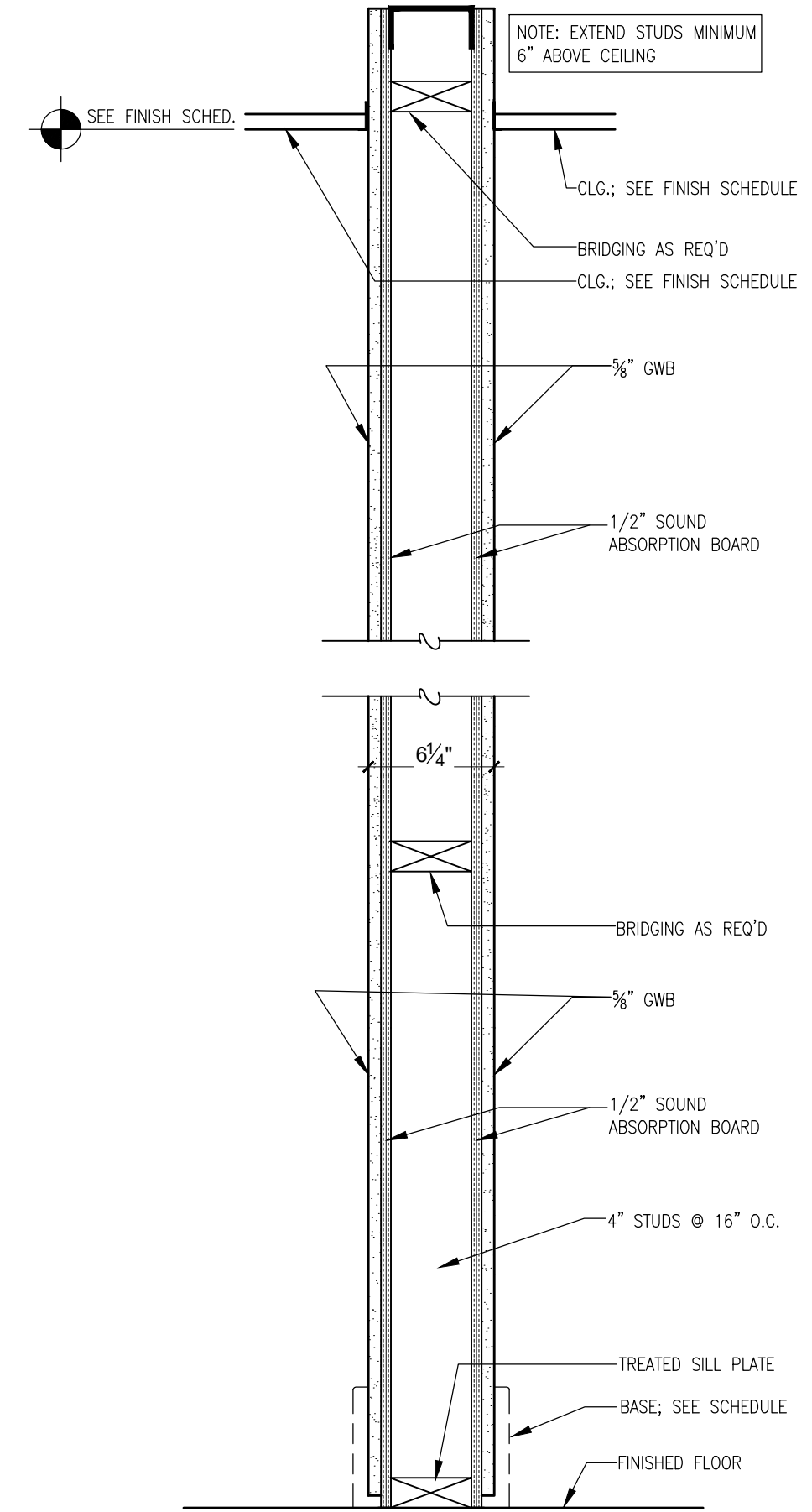

E

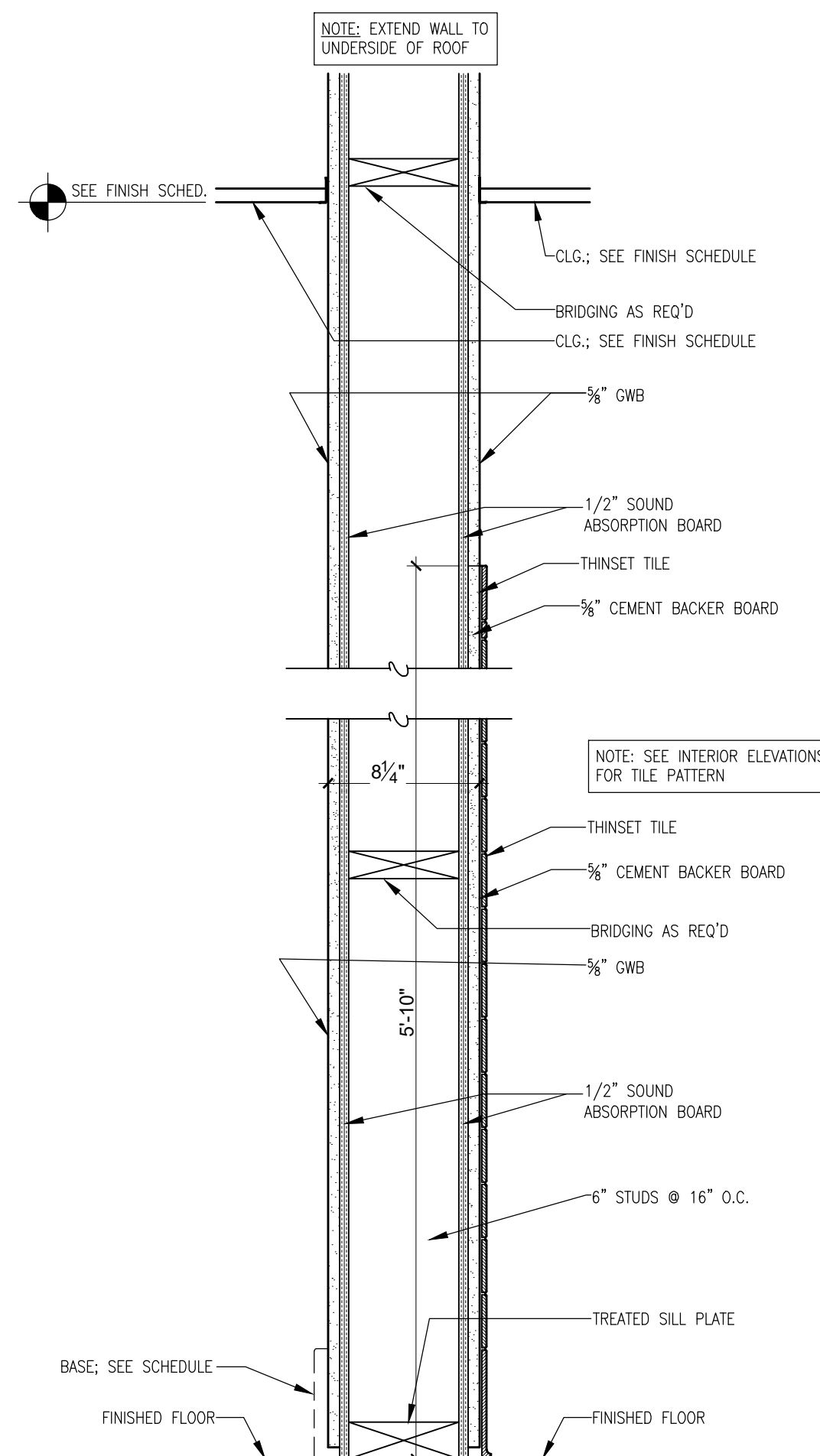

F

1 HOUR RATED WALL

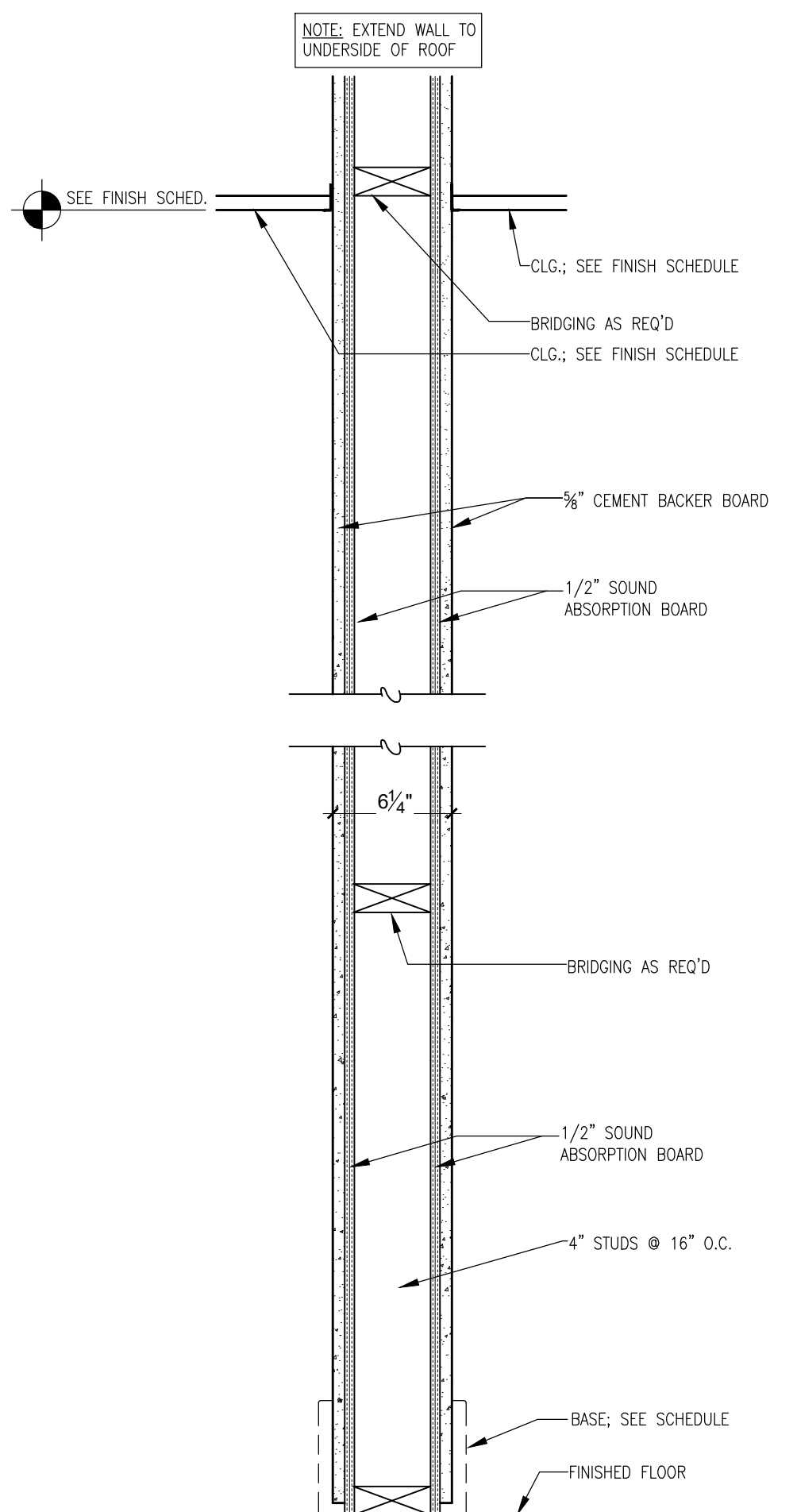

G

1 HOUR RATED WALL

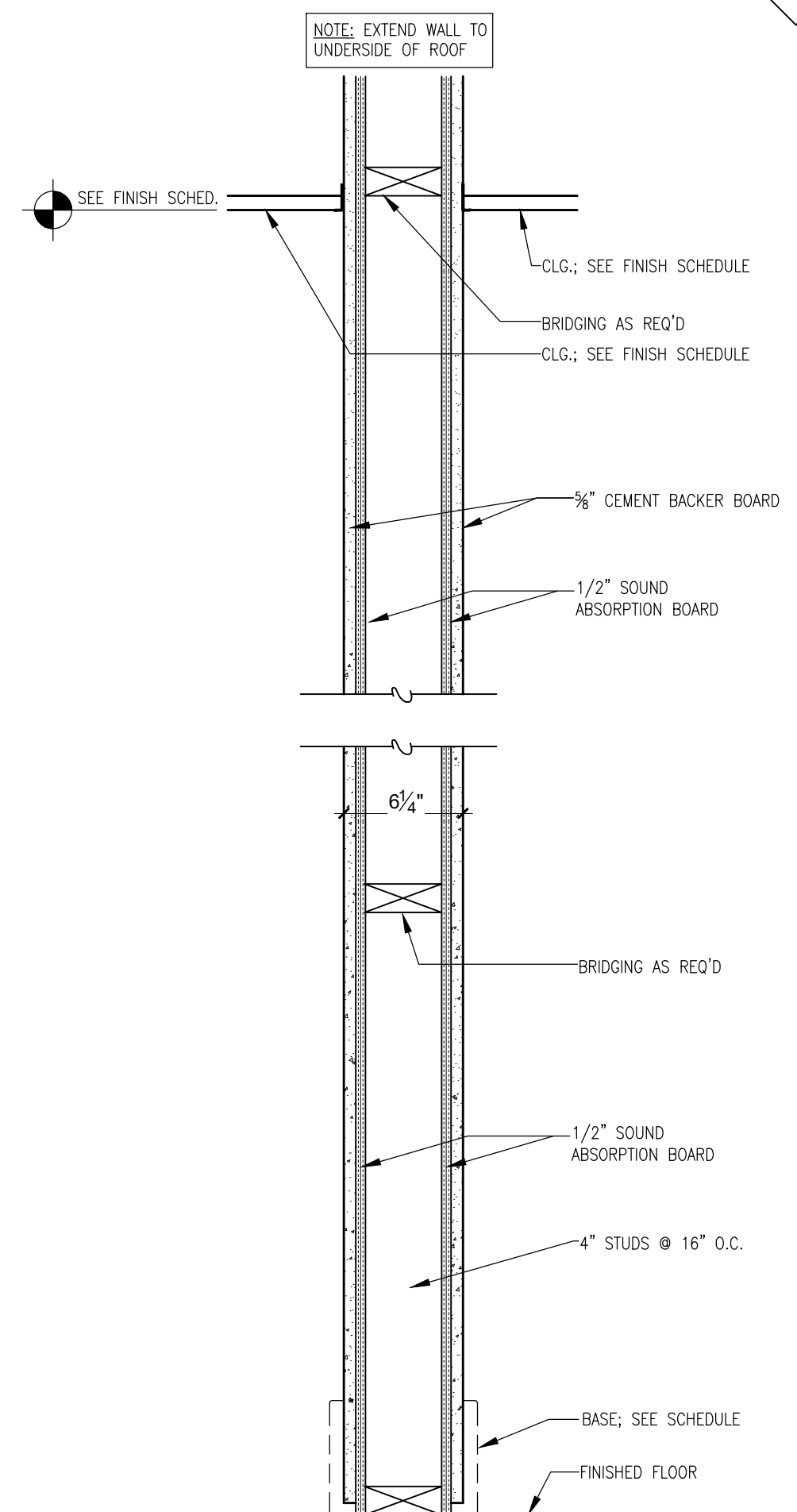

H

1 WALL PARTITIONS

SCALE = 1 1/2" = 1'-0"

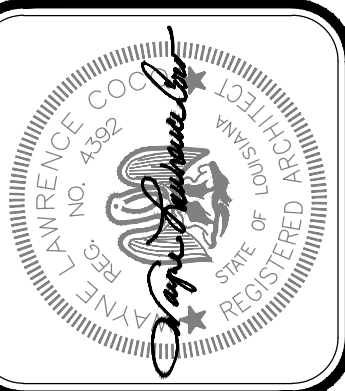

Project No. 0524
 Drawn By: BP
 Approved By: WAYNE L. COCO
 Preliminary Date: 08.08.2025
 Release Date: File

WAYNE LAWRENCE COCO, AIA, ARCHITECT, L.L.C.
 P.O. BOX 111 - 510 MAIN ST.
 SIMMESPORT, LOUISIANA 71369
 (318) 941-2392 / FAX (318) 941-2821
 a professional architectural company

THE JOE WEBB MEMORIAL BRANCH LIBRARY
 FOR
 THE CLAIBORNE PARISH LIBRARY
 HAYNESVILLE, LOUISIANA

Sheet Number:
A3.3
 8 of 32

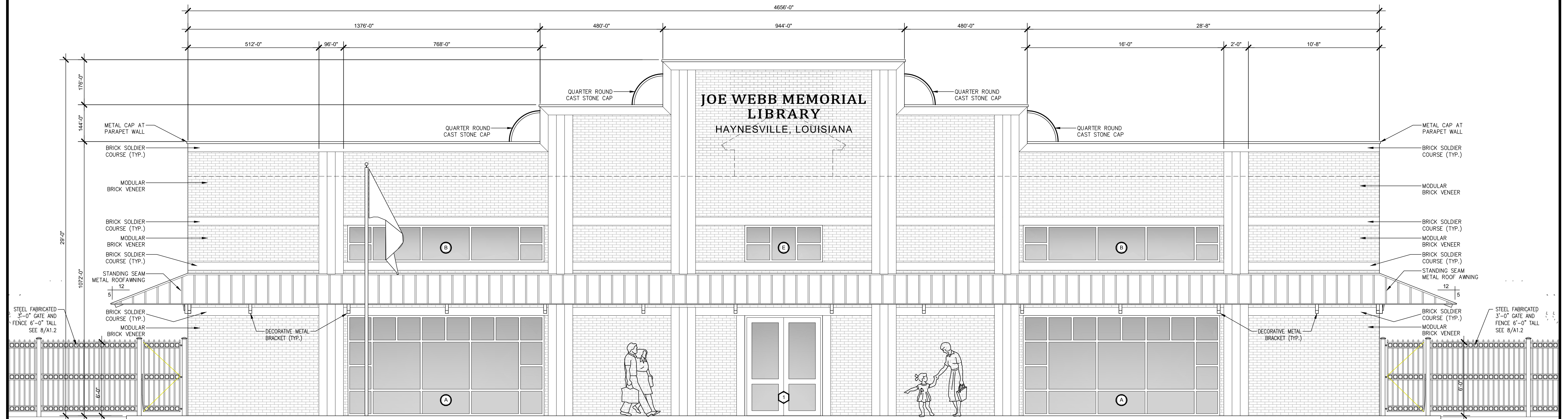

1 PROPOSED FRONT ELEVATION
SCALE = 1/4" = 1'-0"

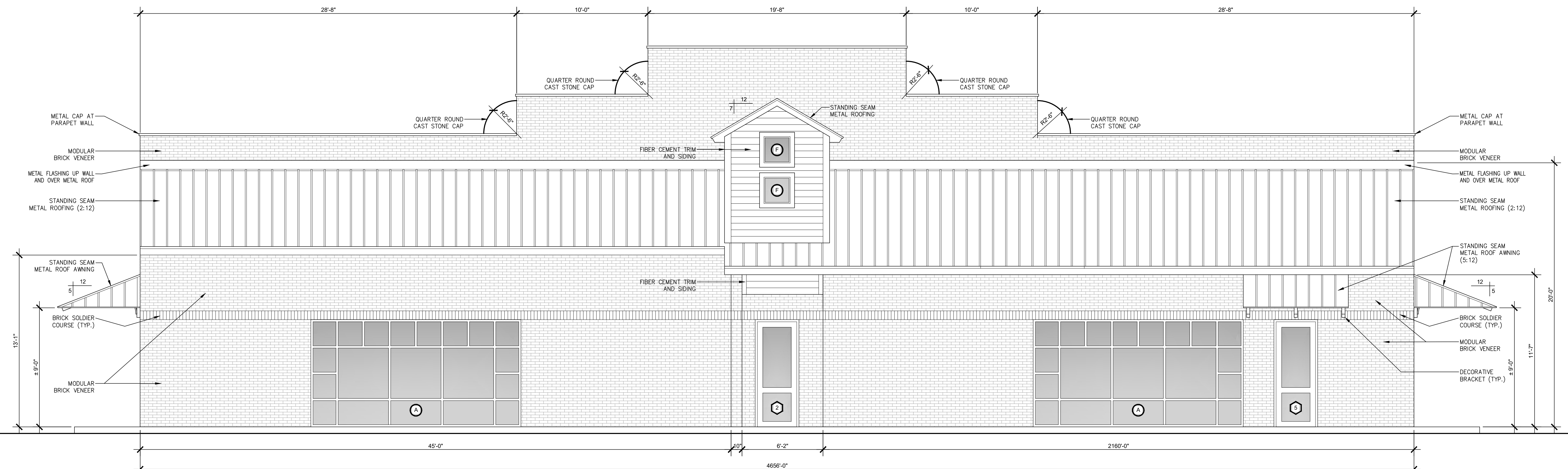

2 PROPOSED REAR ELEVATION
SCALE = 1/4" = 1'-0"

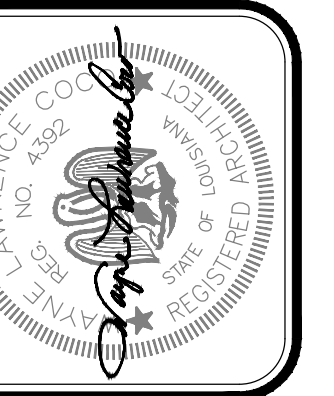

Project No. 0524
Drawn By: BP
Approved By: WAYNE L. COCO
Preliminary Date: 08.08.2025
Release Date: File

WAYNE LAWRENCE COCO, AIA, ARCHITECT, L.L.C.
P.O. BOX 111 - 510 MAIN ST.
SIMMESPORT, LOUISIANA 71369
(318) 941-2392 / FAX (318) 941-2821
Coco & Company
a professional architectural company

THE JOE WEBB MEMORIAL BRANCH LIBRARY
FOR
THE CLAIBORNE PARISH LIBRARY
HAYNESVILLE, LOUISIANA

Sheet Number:
A4.1
9 of 32

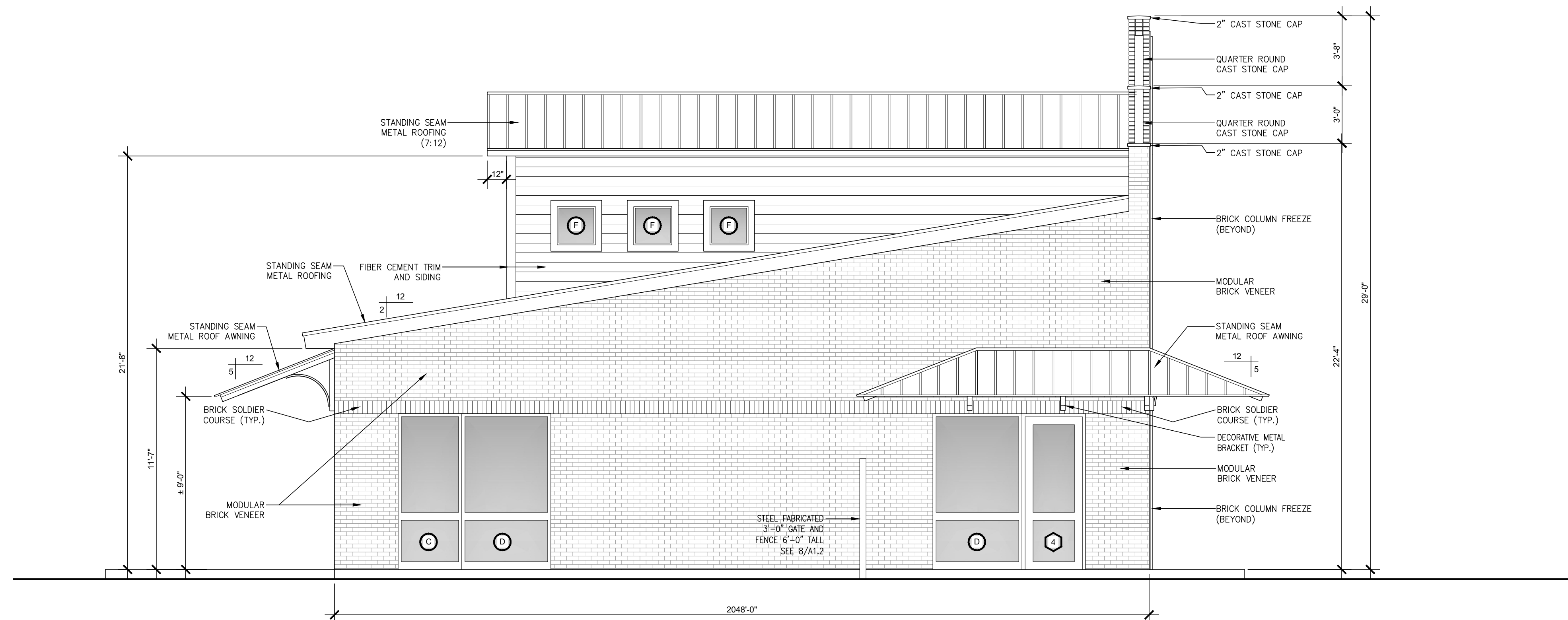

1 PROPOSED SIDE ELEVATION
SCALE = 1/4" = 1'-0"

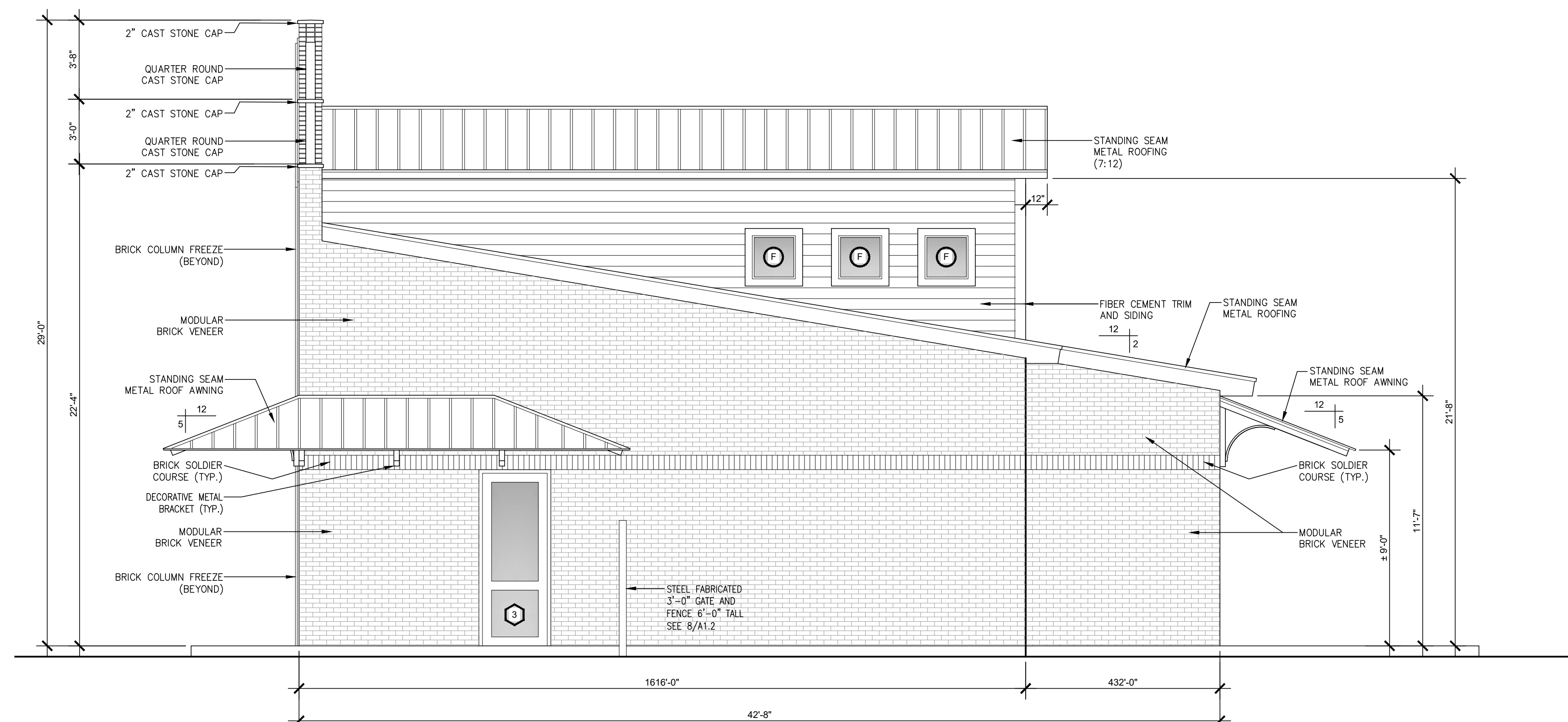

2 PROPOSED SIDE ELEVATION
SCALE = 1/4" = 1'-0"

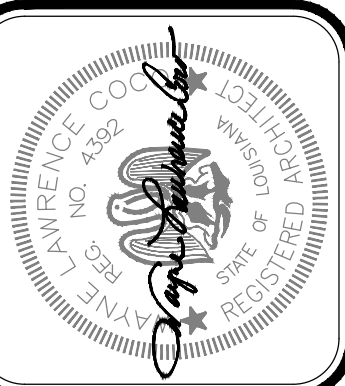

Project No.	0524
Drawn By:	BP
Approved By:	WAYNE L. COCO
Preliminary Date:	08.08.2025
Release Date:	
File:	

WAYNE LAWRENCE COCO, AIA, ARCHITECT, L.L.C.
Coco & Company
P.O. BOX 111 - 510 MAIN ST.
SIMMESPORT, LOUISIANA 71369
(318) 941-2392 / FAX (318) 941-2821
a professional architectural company

THE JOE WEBB MEMORIAL BRANCH LIBRARY
FOR
THE CLAIBORNE PARISH LIBRARY
HAYNESVILLE, LOUISIANA

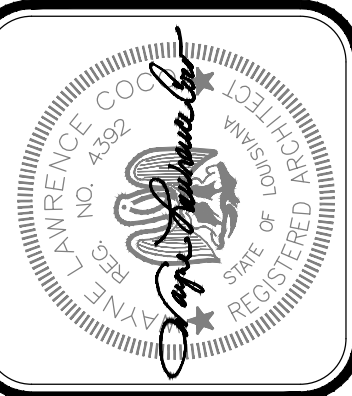

Project No. 0524
Drawn By: BP
Approved By: WAYNE L. COCO
Preliminary Date: 08.08.2025
Release Date: File

WAYNE LAWRENCE COCO, AIA, ARCHITECT, L.L.C.
P.O. BOX 111 - 510 MAIN ST.
SIMMESPORT, LOUISIANA 71369
(318) 941-2392 / FAX (318) 941-2821
Coco & Company
a professional architectural company

THE JOE WEBB MEMORIAL BRANCH LIBRARY
FOR
THE CLAIBORNE PARISH LIBRARY
HAYNESVILLE, LOUISIANA

Sheet Number:
A5.1
11 of 32

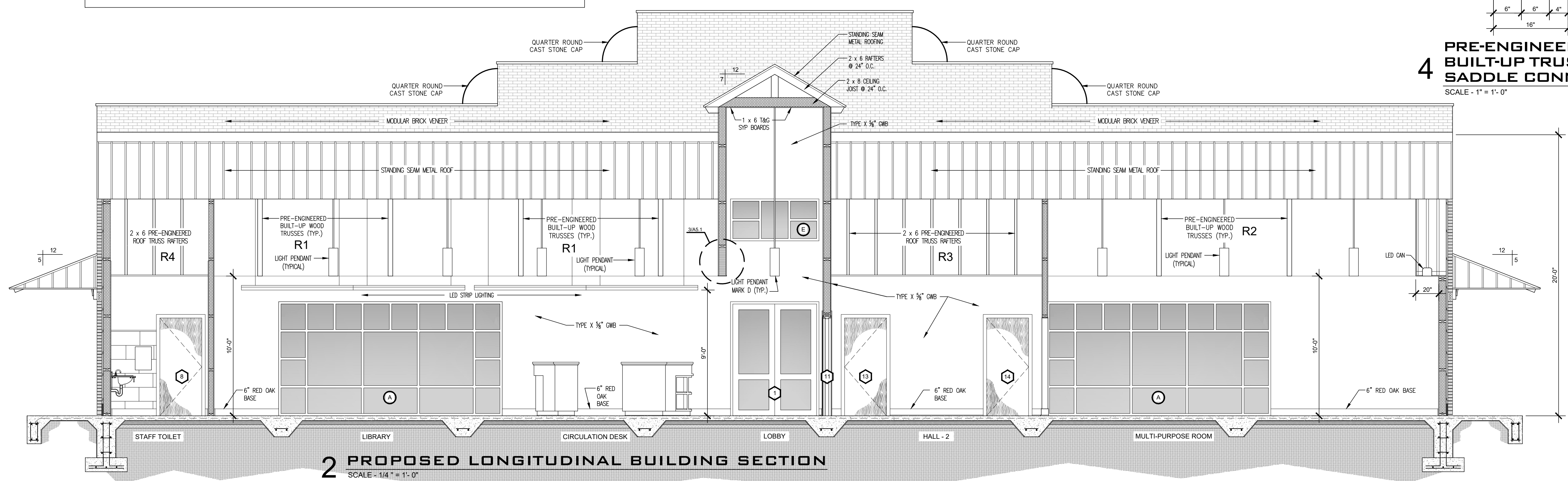
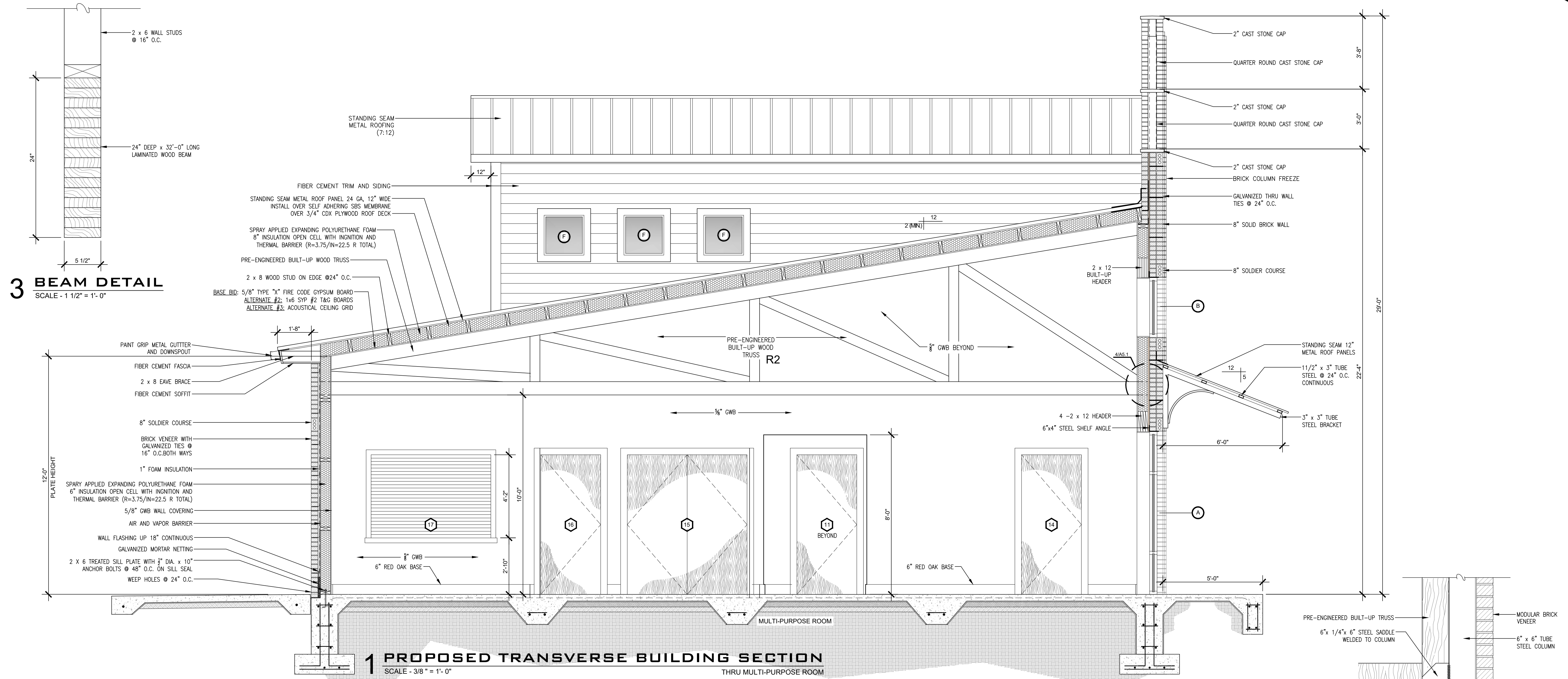

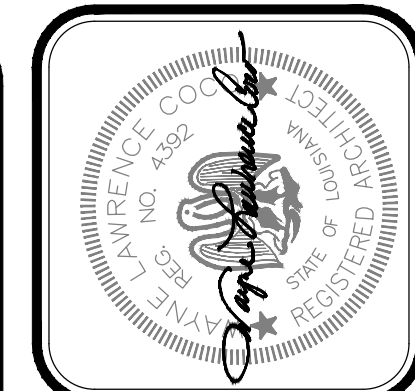
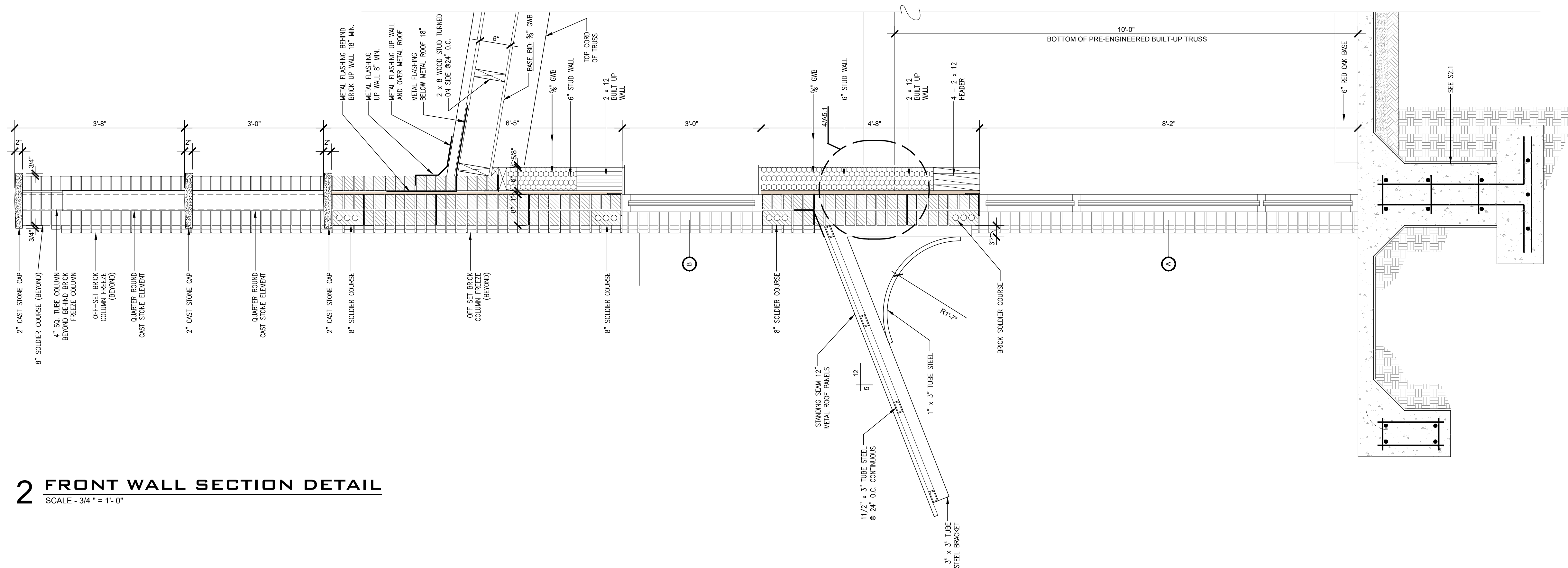
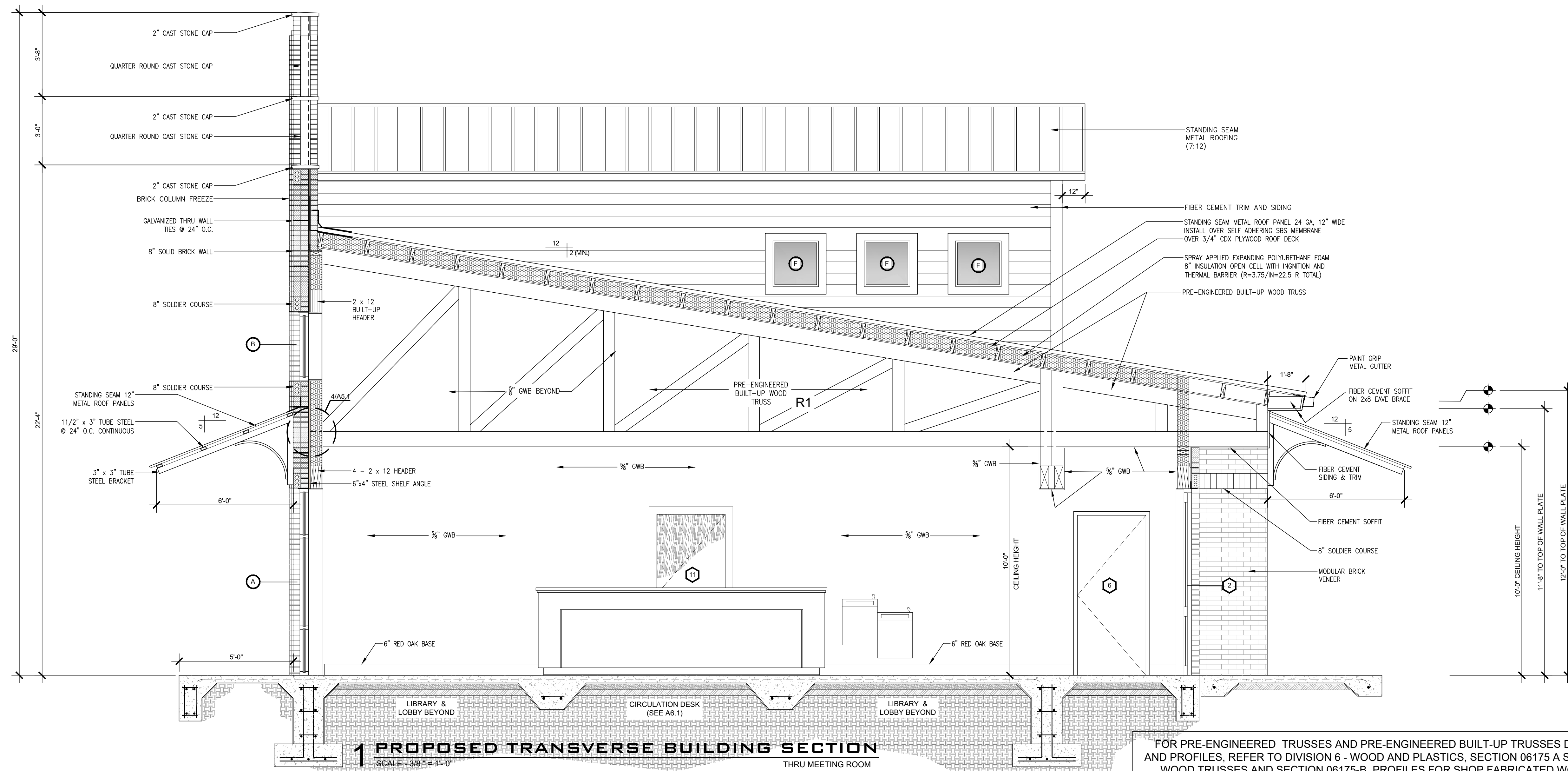

Project No. 0524
Drawn By: BP
Approved By: WAYNE L. COCO
Preliminary Date: 08.08.2025
Release Date: File

WAYNE LAWRENCE COCO, AIA, ARCHITECT, L.L.C.
Coco & Company
P.O. BOX 111 - 510 MAIN ST.
SIMMESPORT, LOUISIANA 71369
(318) 941-2392 / FAX (318) 941-2821
a professional architectural company

THE JOE WEBB MEMORIAL BRANCH LIBRARY
FOR
THE CLAIBORNE PARISH LIBRARY
HAYNESVILLE, LOUISIANA

Sheet Number:
A5.2
12 of 32

FOR PRE-ENGINEERED TRUSSES AND PRE-ENGINEERED BUILT-UP TRUSSES DESIGN DETAILS AND PROFILES, REFER TO DIVISION 6 - WOOD AND PLASTICS, SECTION 06175 A SHOP FABRICATED WOOD TRUSSES AND SECTION 06175-B, PROFILES FOR SHOP FABRICATED WOOD TRUSSES.

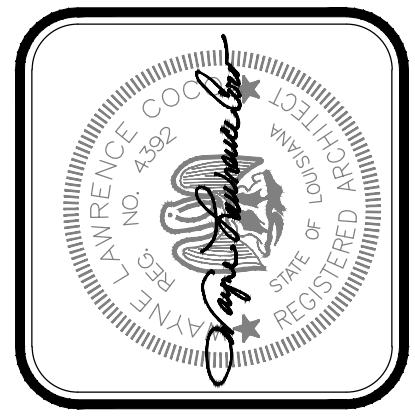
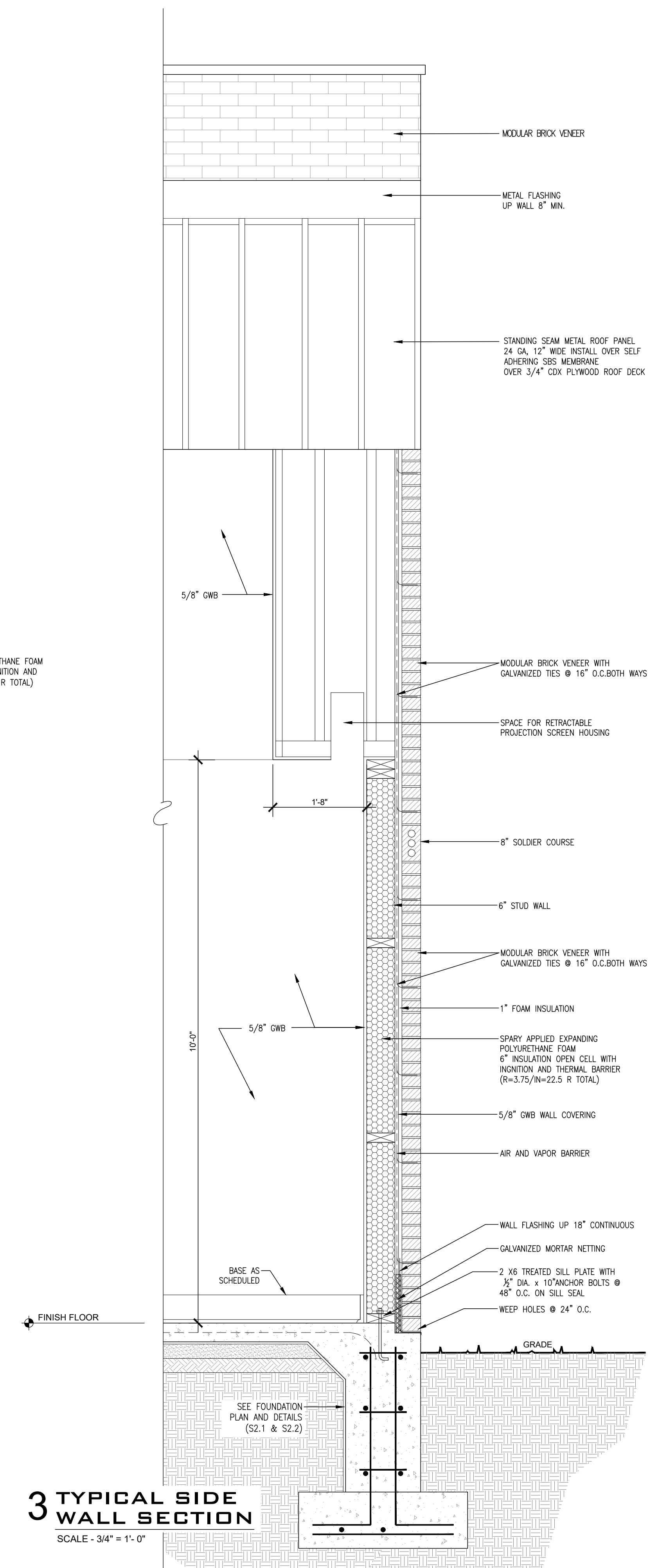
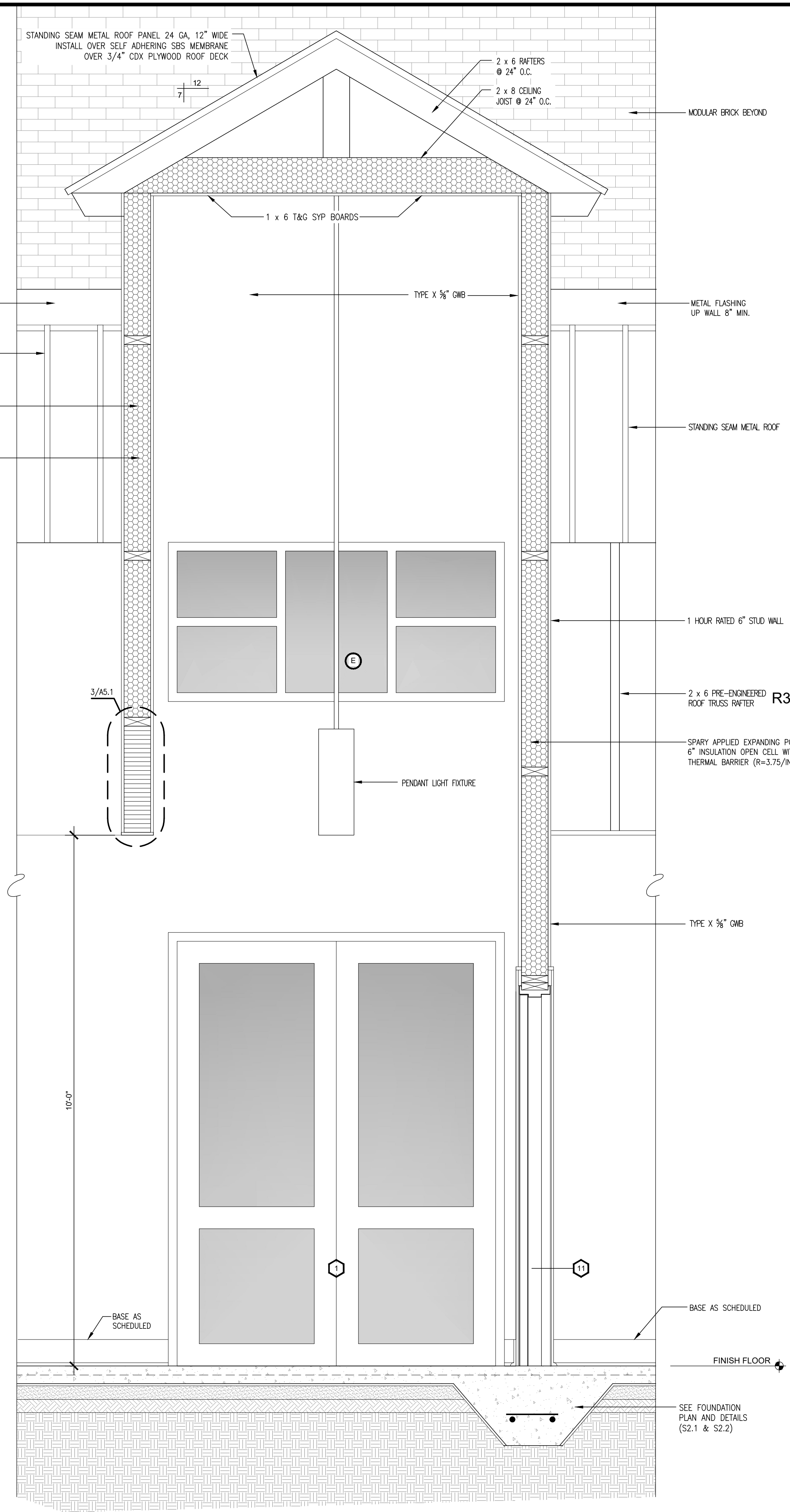
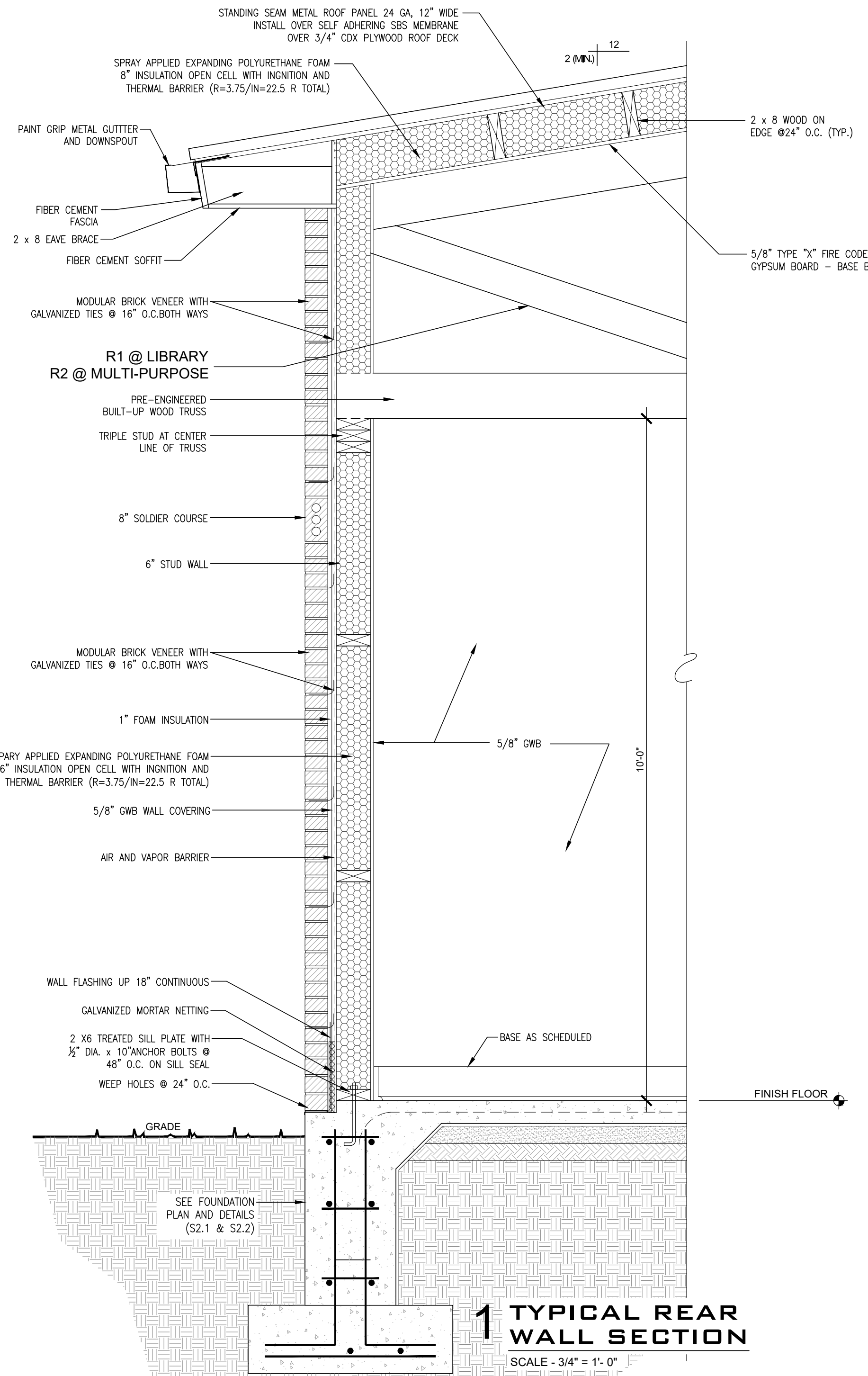

Project No: 0524
Drawn By: BP
Approved By: WAYNE L. COCO
Preliminary Date: 08.08.2025
Release Date: _____
File: _____

WAYNE LAWRENCE COCO, AIA, ARCHITECT, L.L.C.
P.O. BOX 111 - 510 MAIN ST.
SIMMESPORT, LOUISIANA 71369
(318) 941-2392 / FAX (318) 941-2821
Coco & Company
a professional architectural company

THE JOE WEBB MEMORIAL BRANCH LIBRARY
FOR
THE CLAIBORNE PARISH LIBRARY
HAYNESVILLE, LOUISIANA

Sheet Number:
A5.3
13 of 32

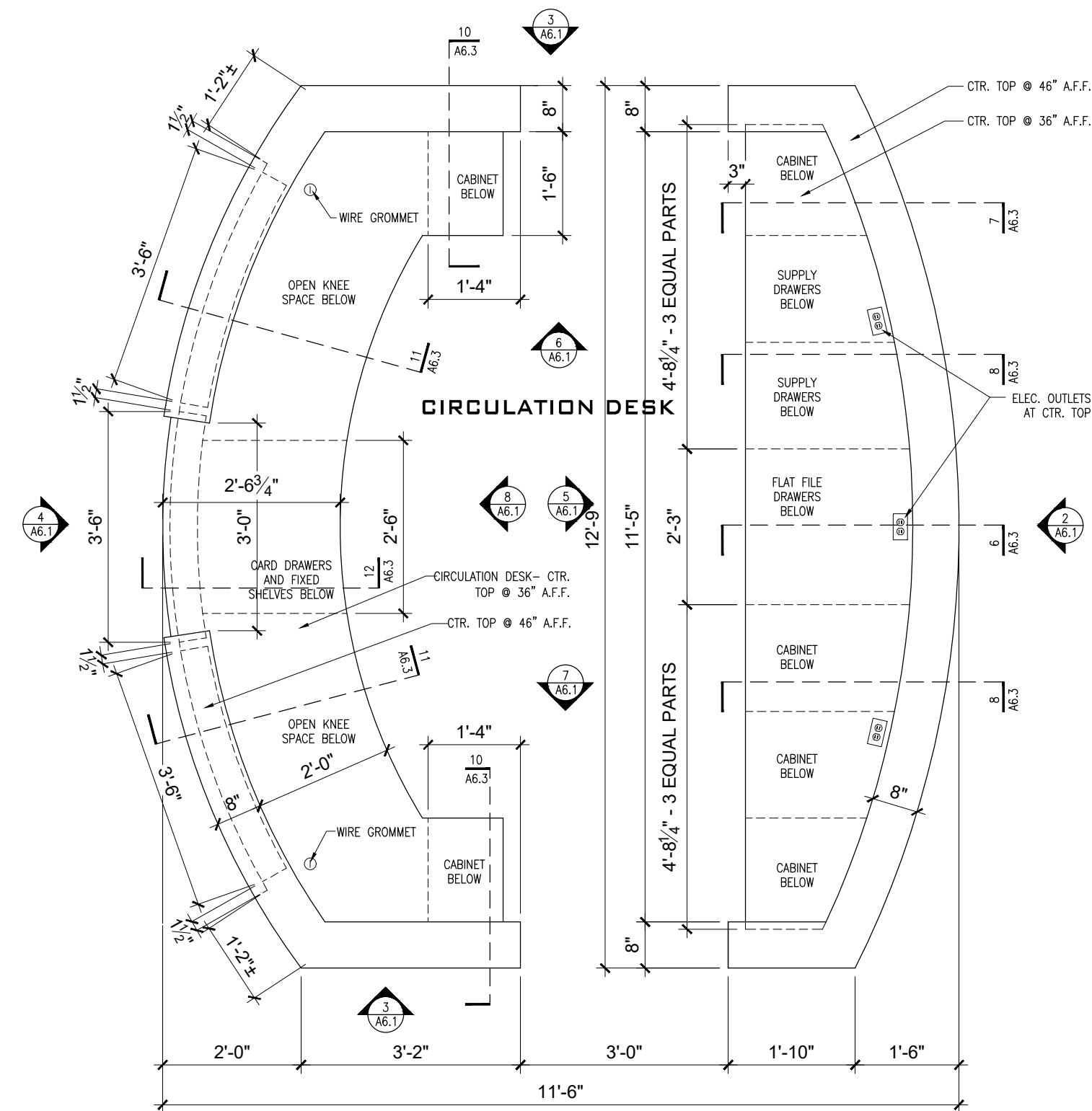

1 ENLARGED PLAN AT 104 CIRCULATION DESK
SCALE = 1/2" = 1'-0"

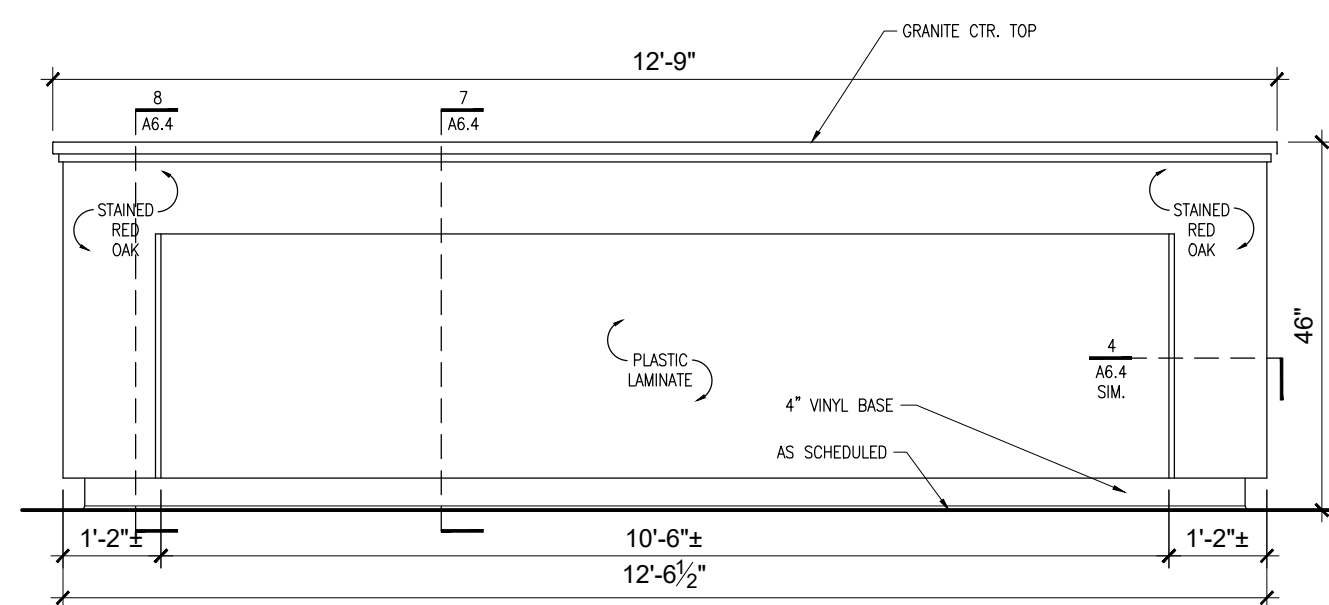

2 ELEVATION AT REAR OF CIRCULATION DESK
SCALE = 1/2" = 1'-0"

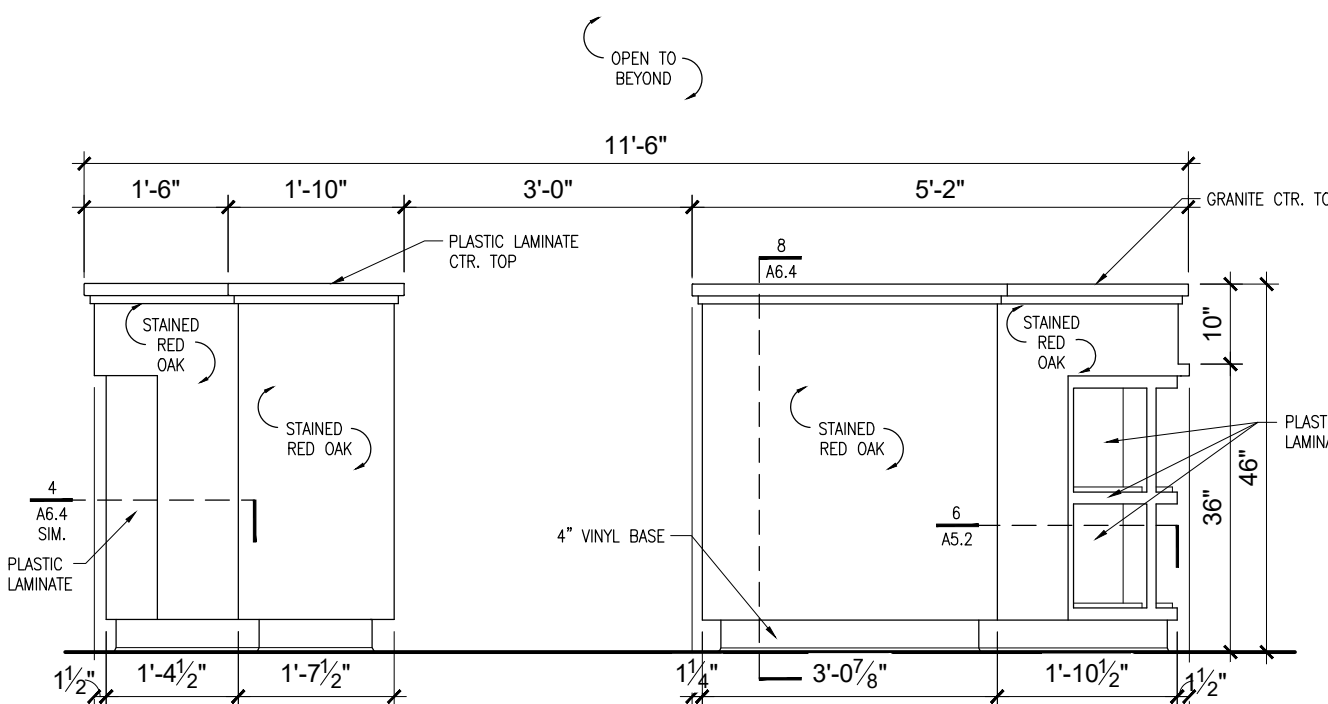

3 ELEVATION AT SIDE OF CIRCULATION DESK
SCALE = 1/2" = 1'-0"

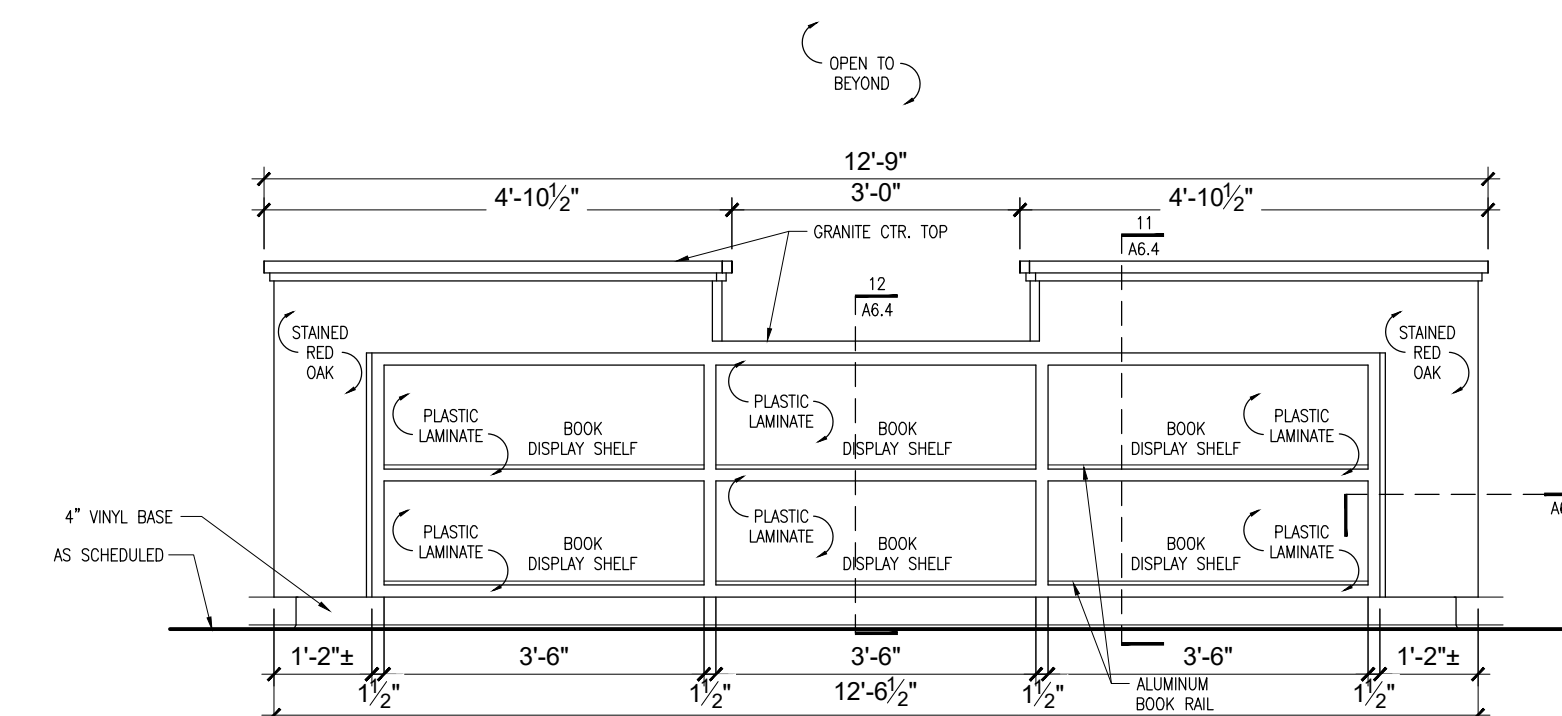

4 ELEVATION AT FRONT OF CIRCULATION DESK
SCALE = 1/2" = 1'-0"

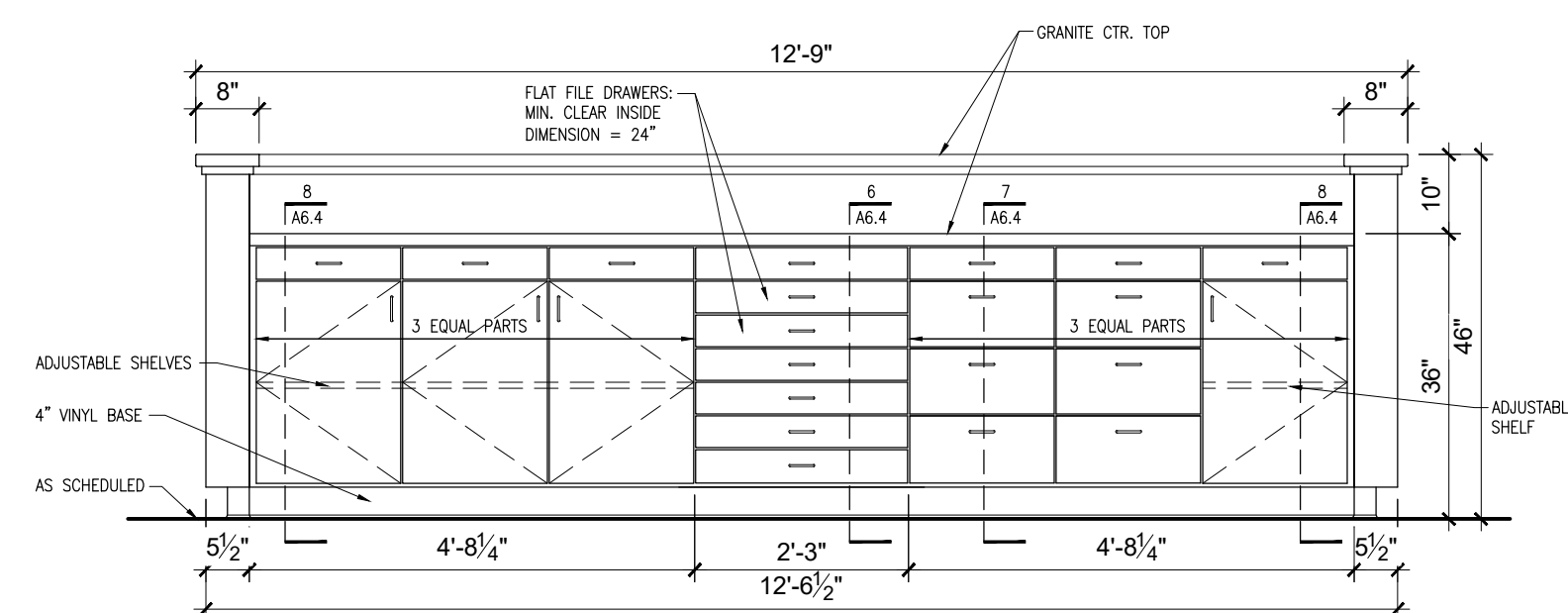

5 ELEVATION AT INSIDE OF CIRCULATION DESK
SCALE = 1/2" = 1'-0"

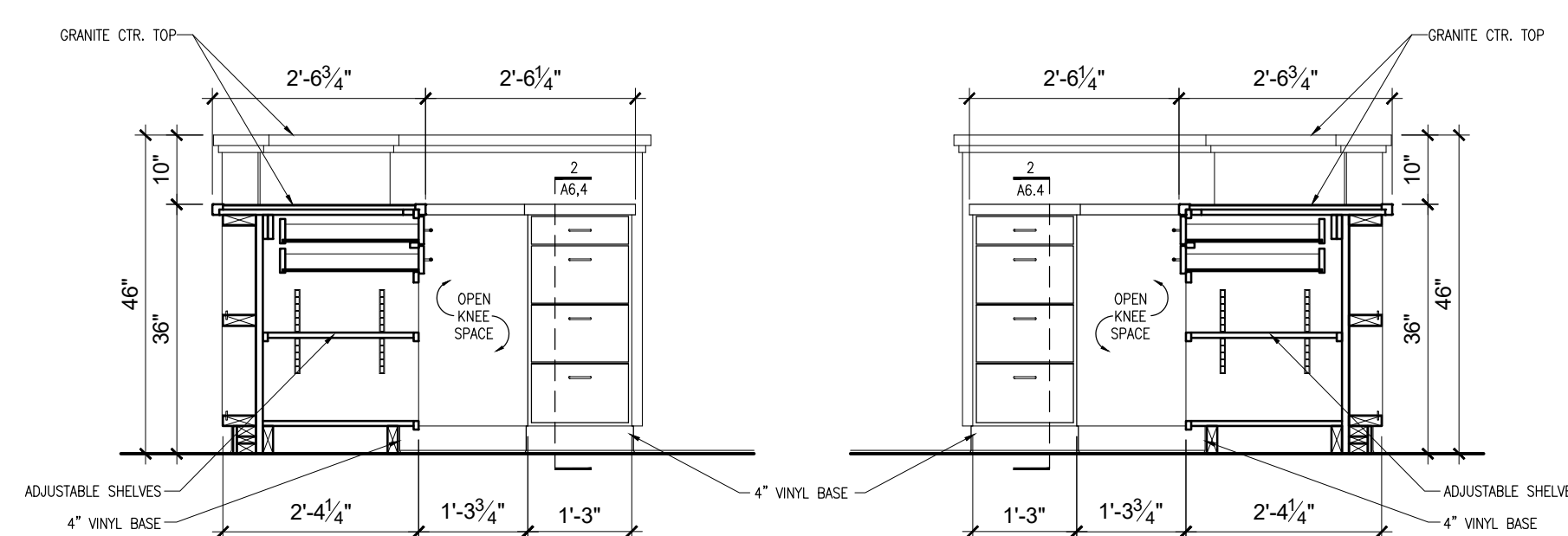

6 ELEVATION AT INSIDE OF CIRCULATION DESK
SCALE = 1/2" = 1'-0"

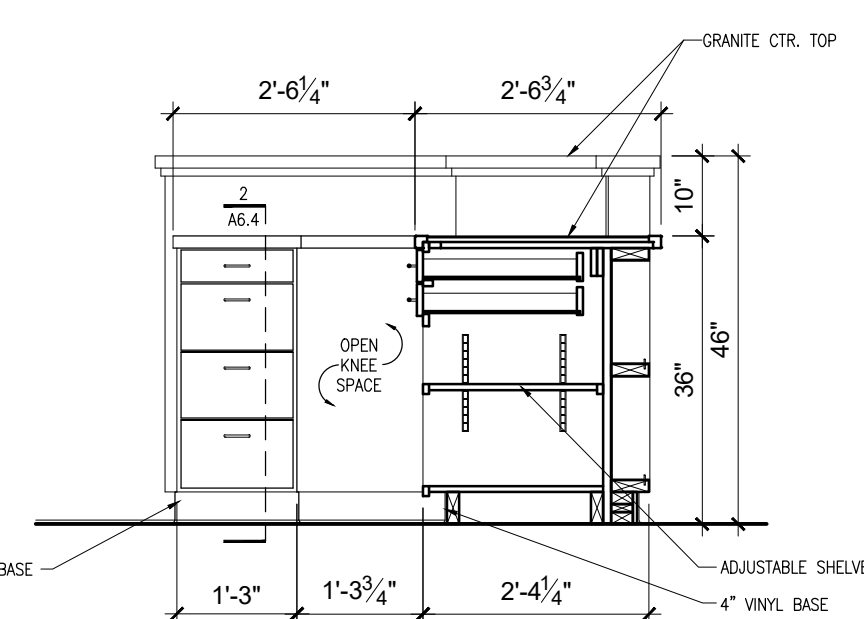

7 ELEVATION AT INSIDE OF CIRCULATION DESK
SCALE = 1/2" = 1'-0"

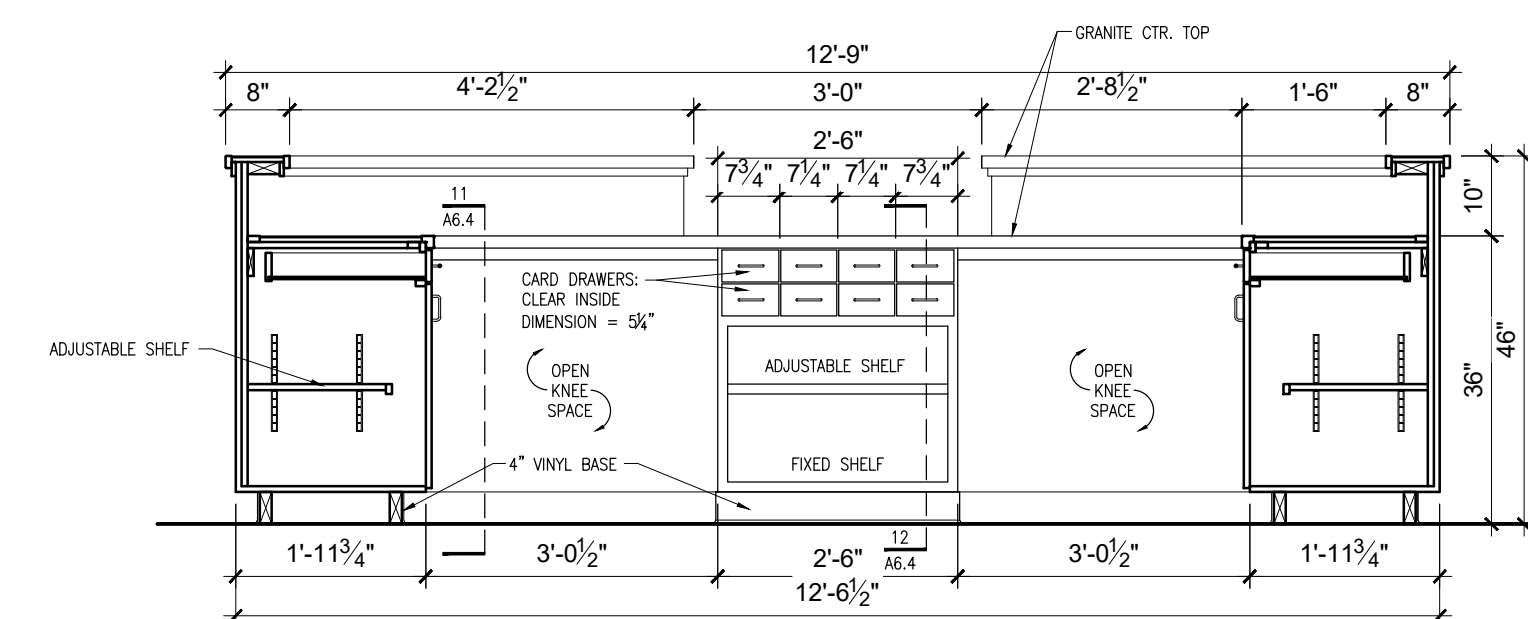

8 ELEVATION AT INSIDE OF CIRCULATION DESK
SCALE = 1/2" = 1'-0"

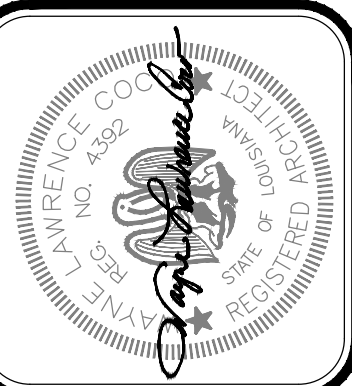

Project No. 0524
Drawn By: BP
Approved By: WAYNE L. COCO
Preliminary Date: 08.08.2025
Release Date: File

WAYNE LAWRENCE COCO, AIA, ARCHITECT, L.L.C.

P.O. BOX 111 - 510 MAIN ST.
SIMMESPORT, LOUISIANA 71369
(318) 941-2392 / FAX (318) 941-2821

Coco & Company



THE JOE WEBB MEMORIAL BRANCH LIBRARY

FOR

THE CLAIBORNE PARISH LIBRARY

HAYNESVILLE, LOUISIANA

Sheet Number:

A6.1
14 of 32

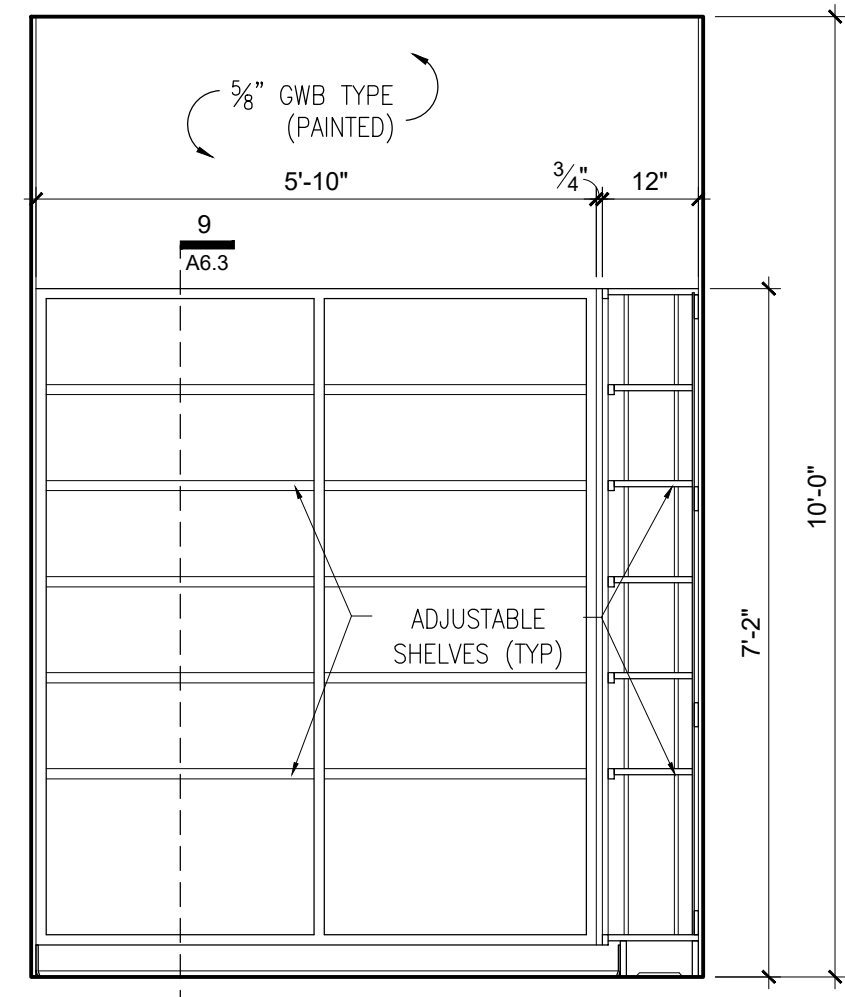

1 ELEVATION AT 108 CLOSET
SCALE = 1/2" = 1'-0"

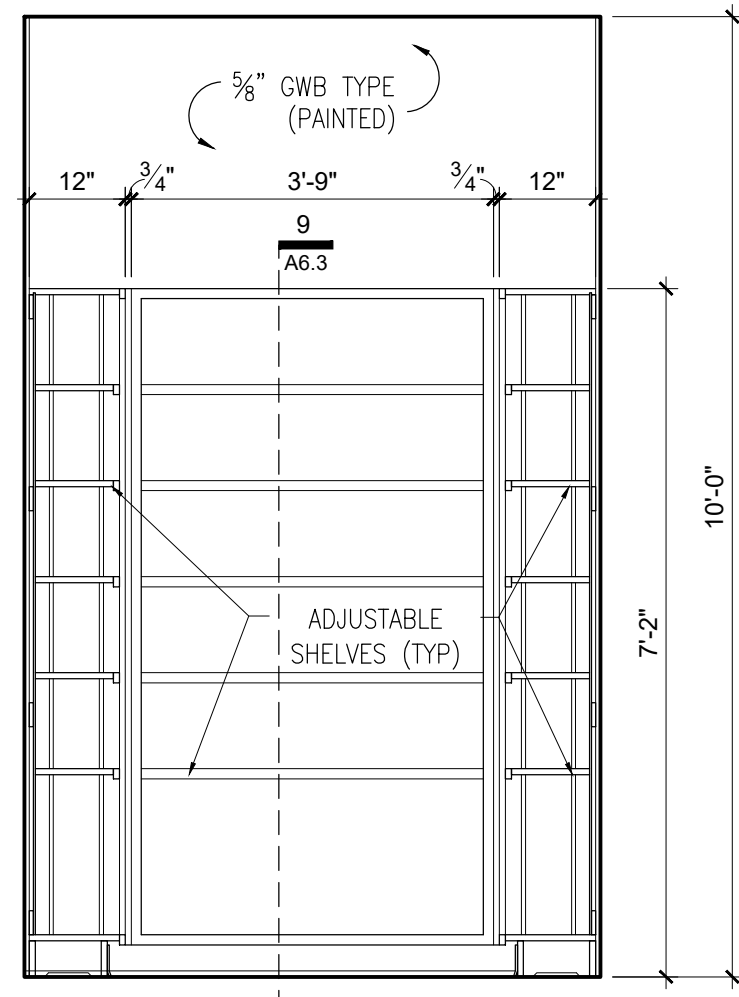

2 ELEVATION AT 108 CLOSET
SCALE = 1/2" = 1'-0"

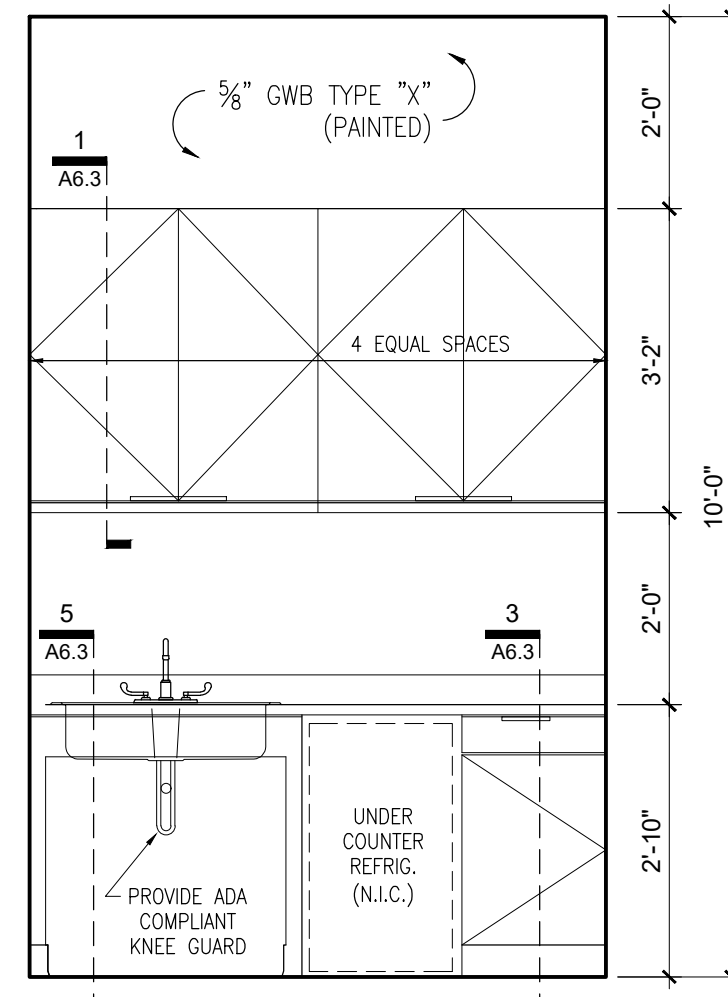

3 ELEVATION AT 109 BREAK RM.
SCALE = 1/2" = 1'-0"

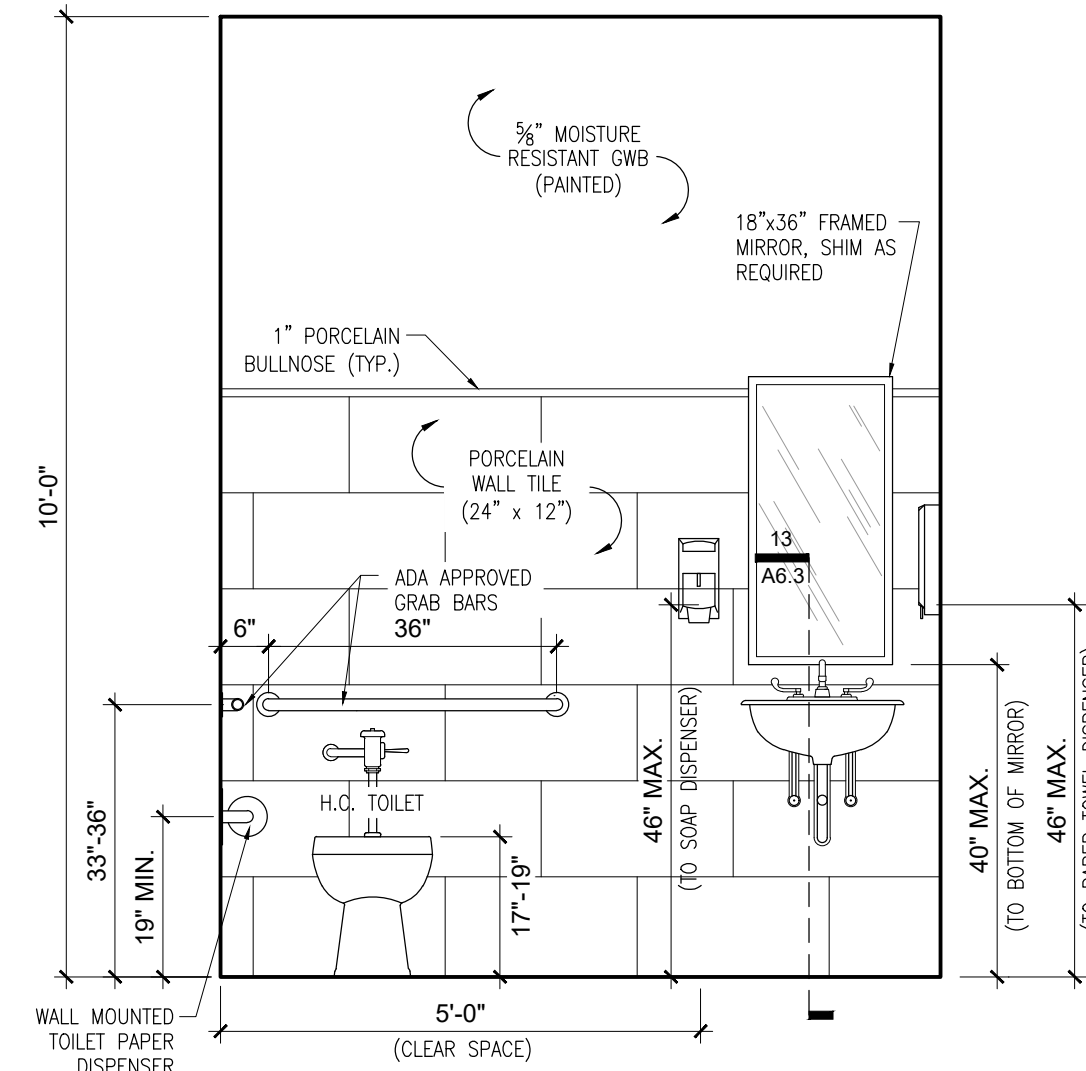

4 ELEVATION AT 110 STAFF TOILET
SCALE = 1/2" = 1'-0"

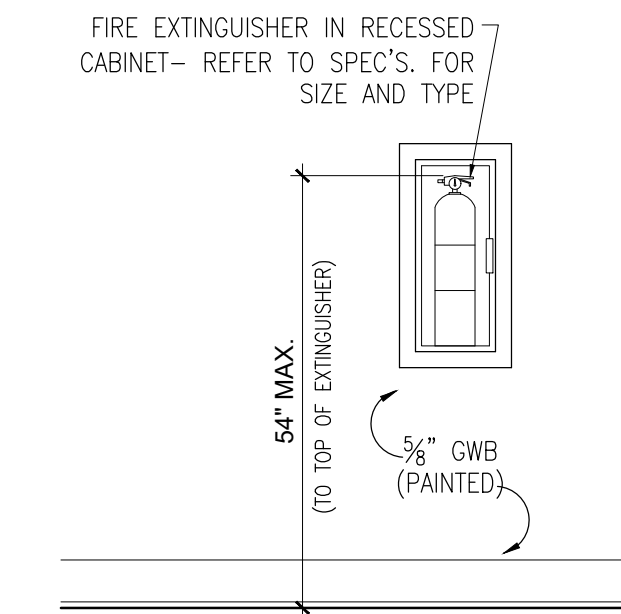

5 FIRE EXTINGUISHER MT. HEIGHT
SCALE = 1/2" = 1'-0"

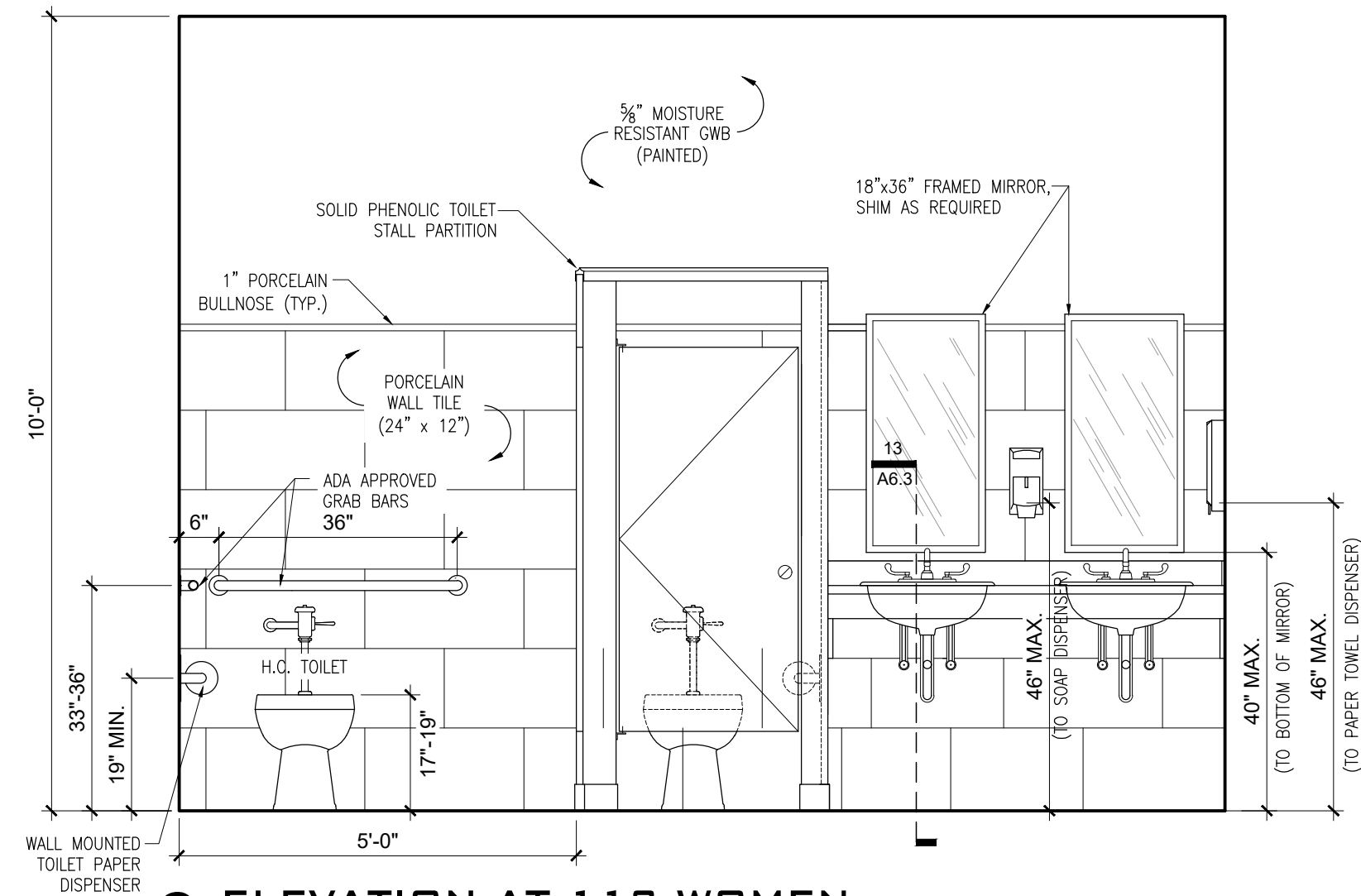

6 ELEVATION AT 113 WOMEN
SCALE = 1/2" = 1'-0"

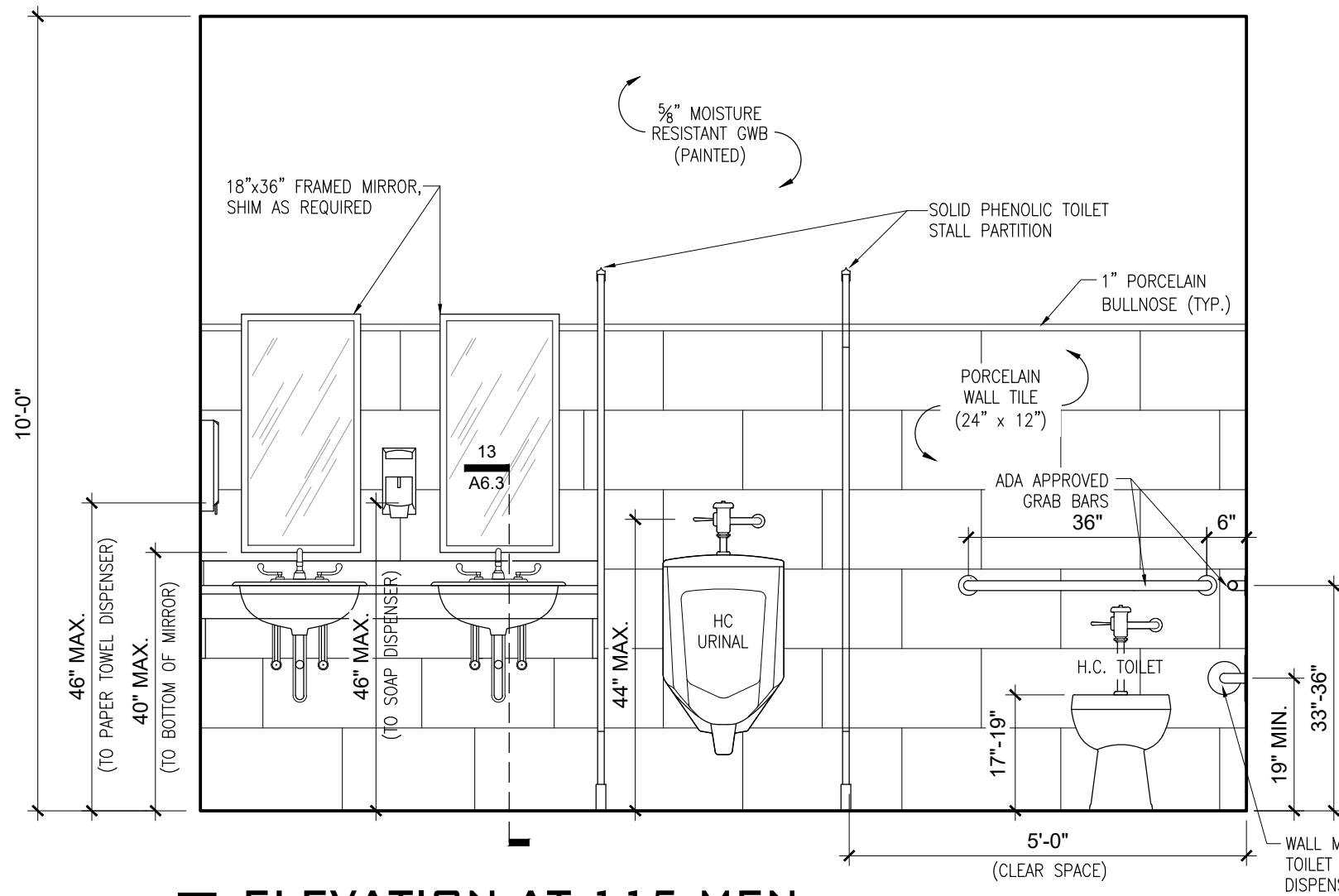

7 ELEVATION AT 115 MEN
SCALE = 1/2" = 1'-0"

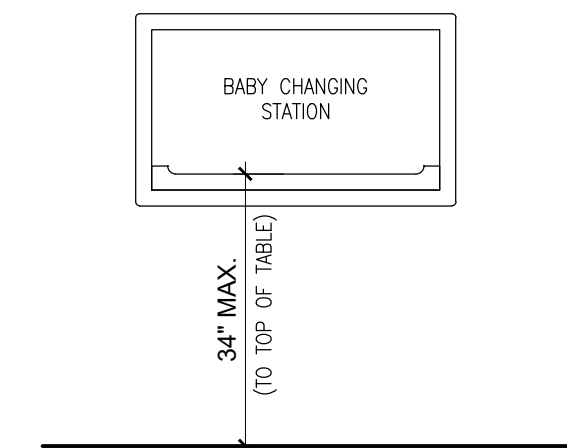

8 ELEVATION AT CHANGING TABLE
SCALE = 1/2" = 1'-0"

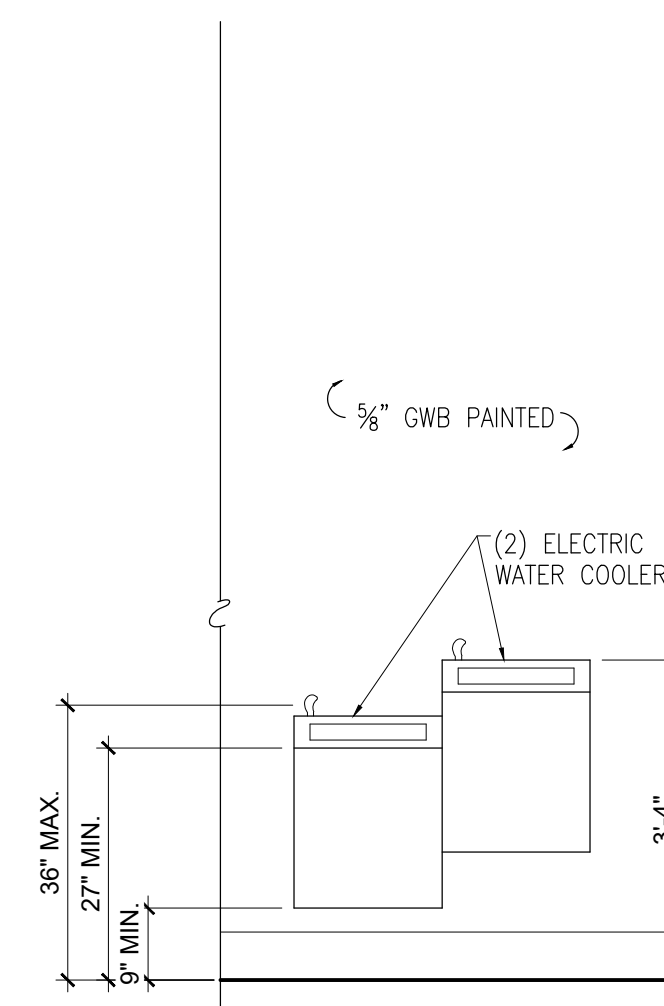

9 ELEVATION AT ELECTRIC WATER COOLERS
SCALE = 1/2" = 1'-0"

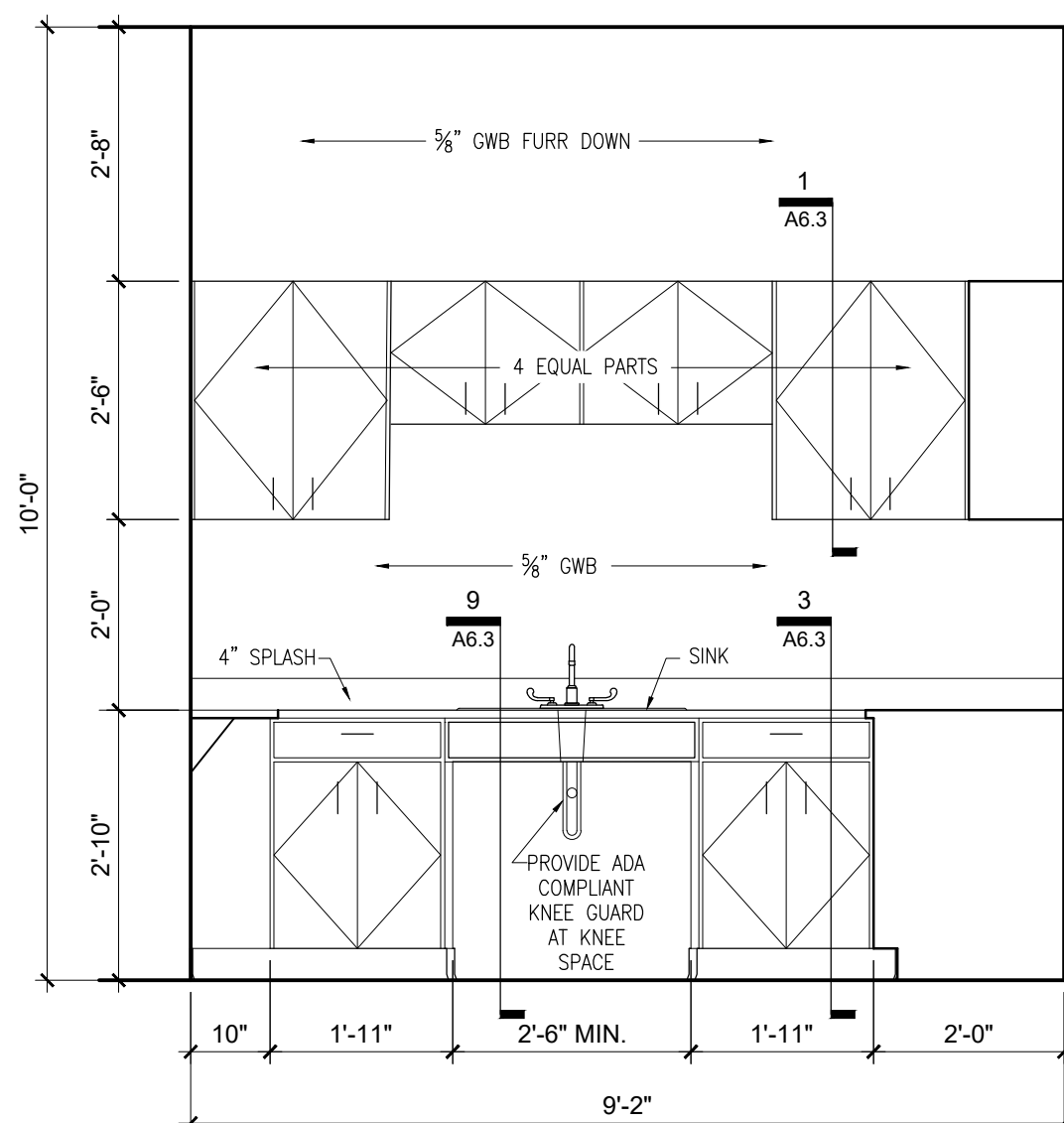

10 ELEVATION AT 117 SERVING
SCALE = 1/2" = 1'-0"

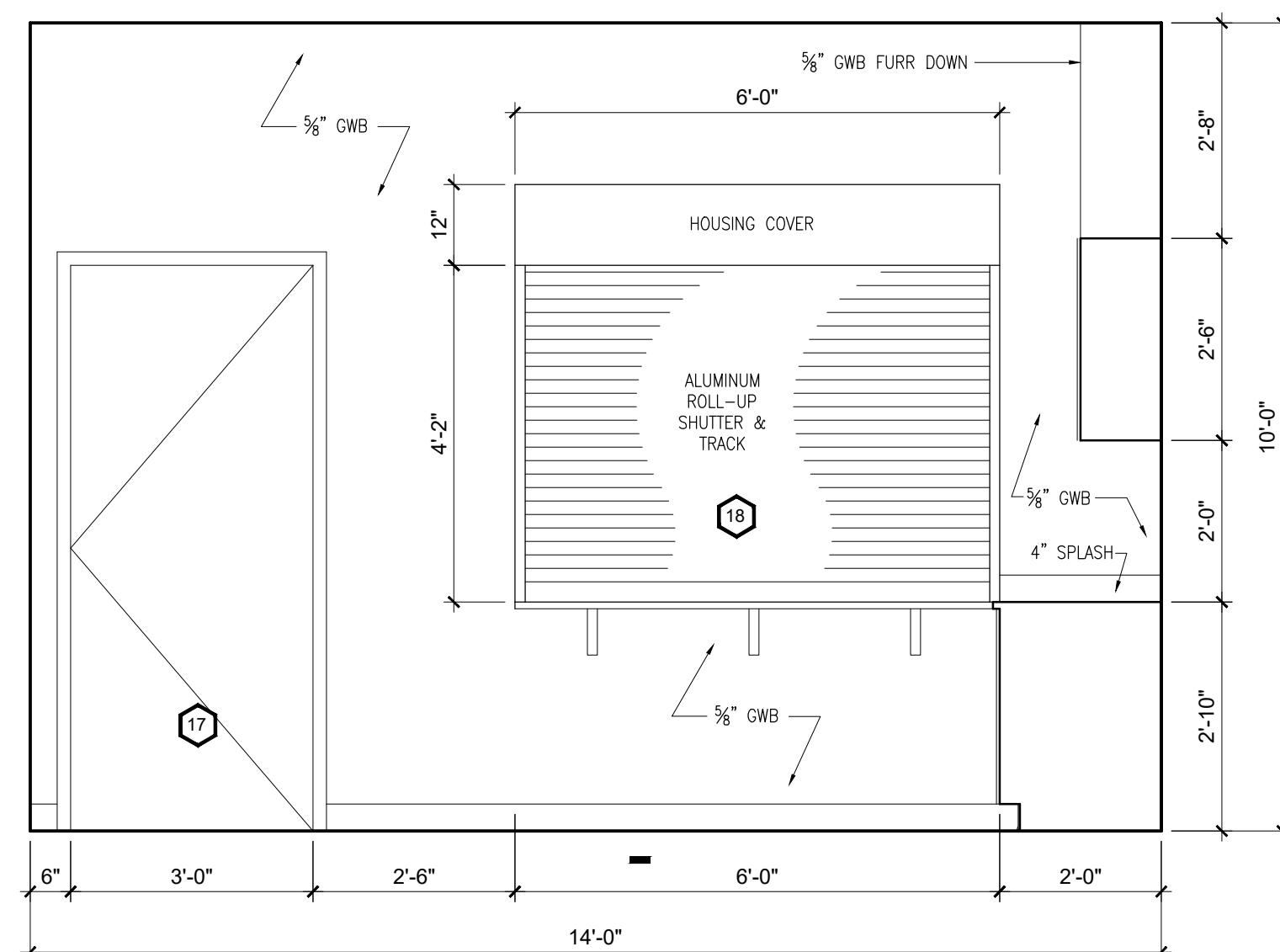

11 ELEVATION AT 117 SERVING
SCALE = 1/2" = 1'-0"

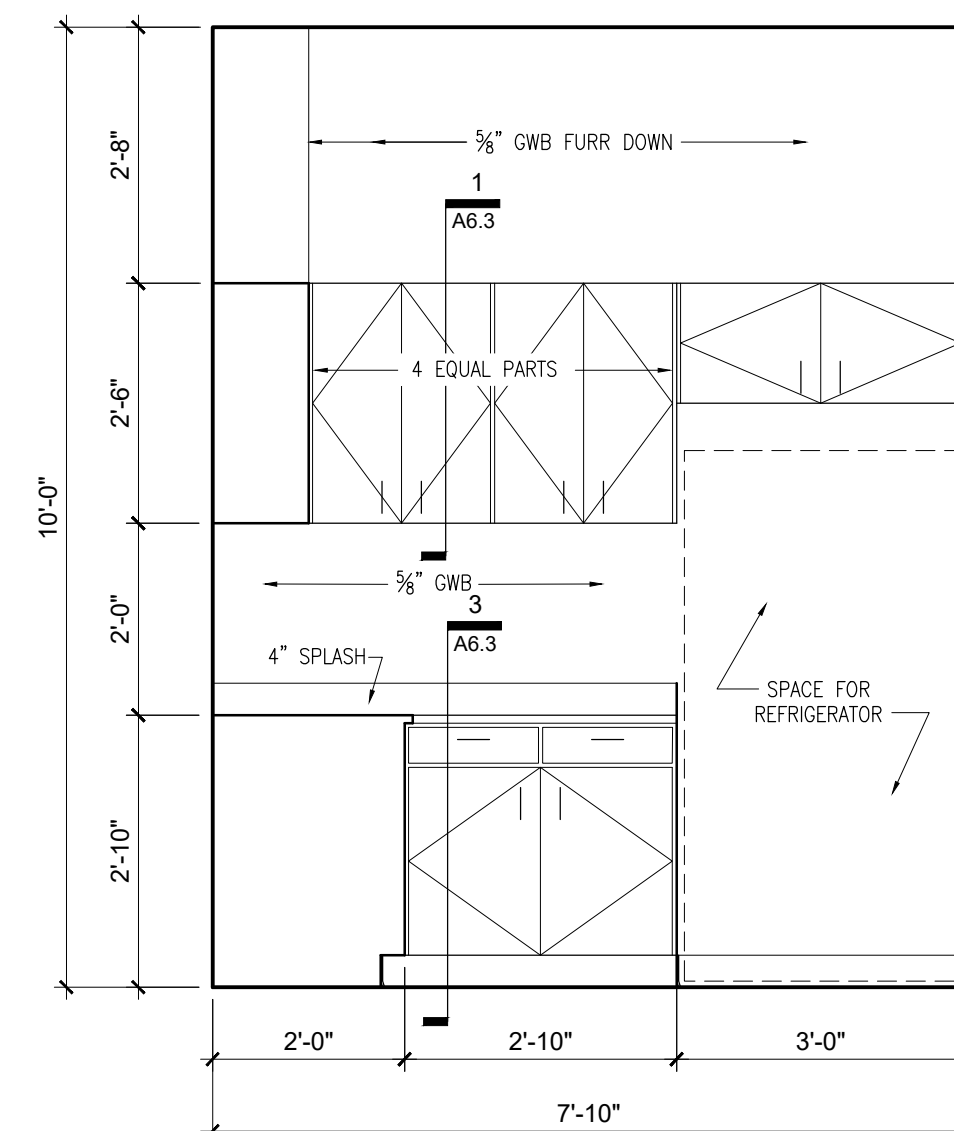

12 ELEVATION AT 117 SERVING
SCALE = 1/2" = 1'-0"

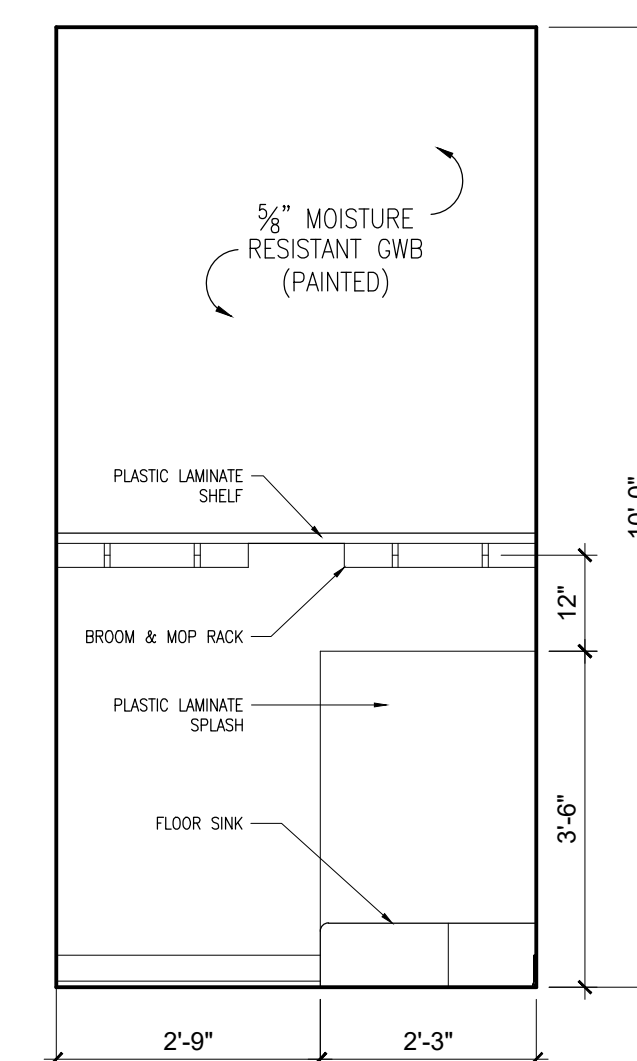

13 ELEVATION AT 119 JANITOR
SCALE = 1/2" = 1'-0"

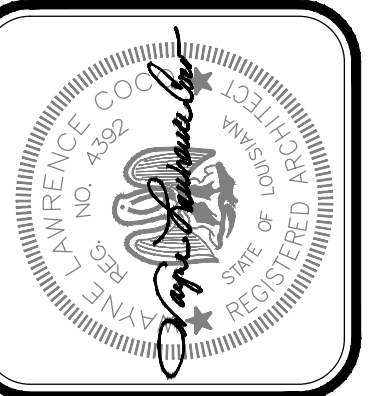

Project No. 0524
Drawn By: BP
Approved By: WAYNE L. COCO
Preliminary Date: 08.08.2025
Release Date: File

WAYNE LAWRENCE COCO, AIA, ARCHITECT, L.L.C.
P.O. BOX 111 - 510 MAIN ST.
SIMMESPORT, LOUISIANA 71369
(318) 941-2392 / FAX (318) 941-2821
Coco & Company
a professional architectural company

THE JOE WEBB MEMORIAL BRANCH LIBRARY
FOR
THE CLAIBORNE PARISH LIBRARY
HAYNESVILLE, LOUISIANA

Sheet Number:
A6.2
15 of 32

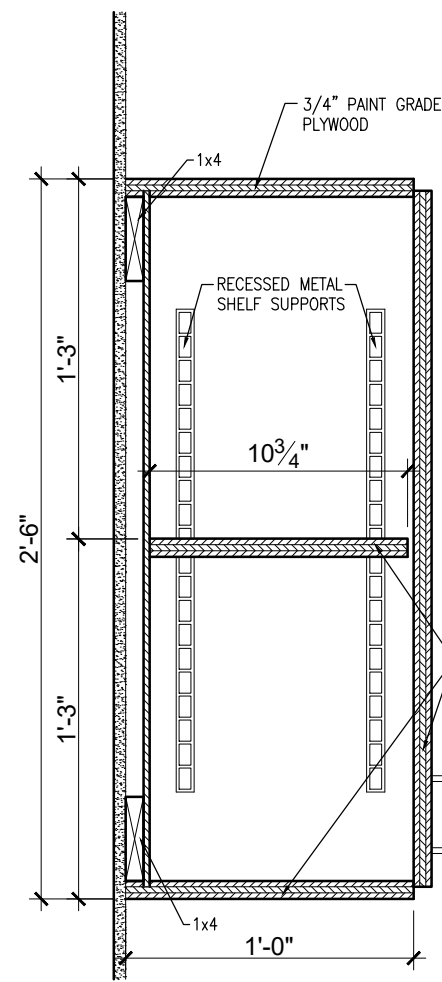

1 TYPICAL UPPER CABINET
SCALE = 1 1/2" - 1'-0"

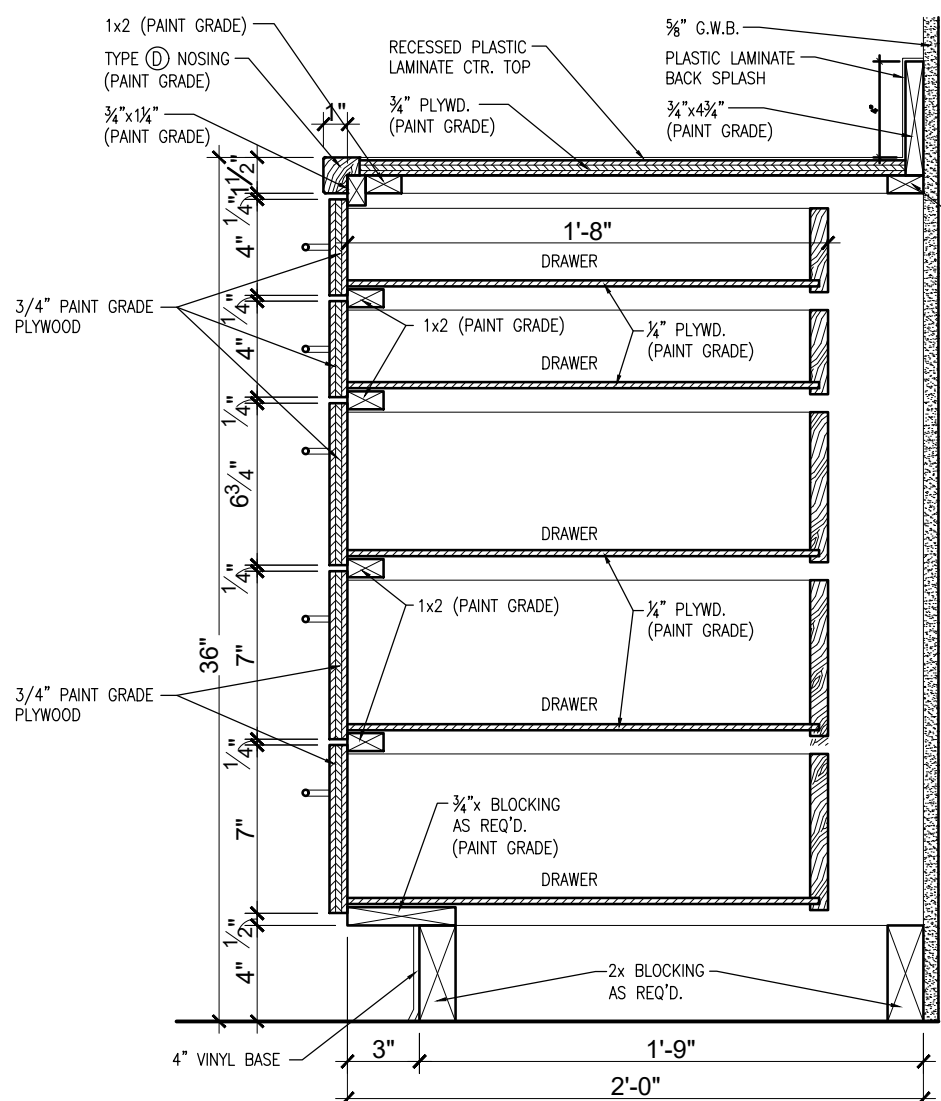

2 BASE WITH DRAWERS
SCALE = 1 1/2" - 1'-0"

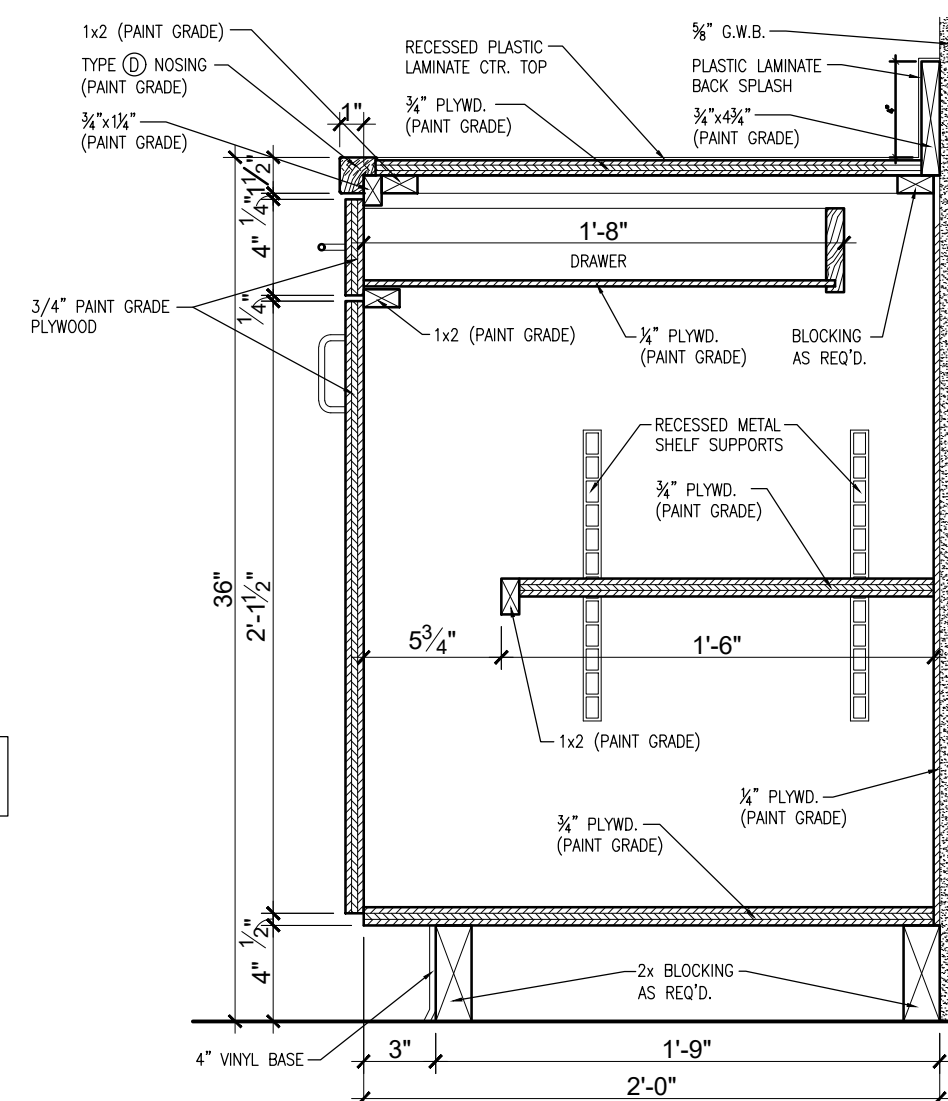

3 TYPICAL BASE CABINET
SCALE = 1 1/2" - 1'-0"

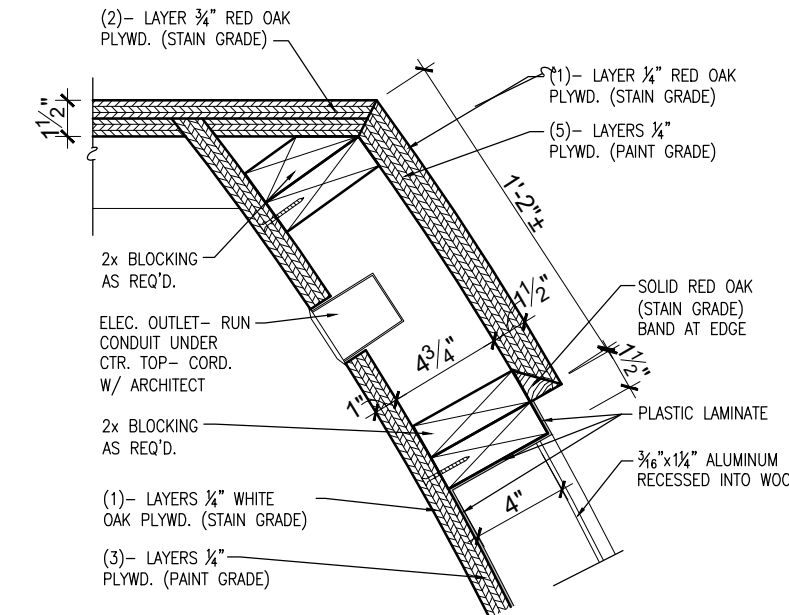

4 HORZ. SECTION AT CIRCULATION DESK
SCALE = 1 1/2" - 1'-0"

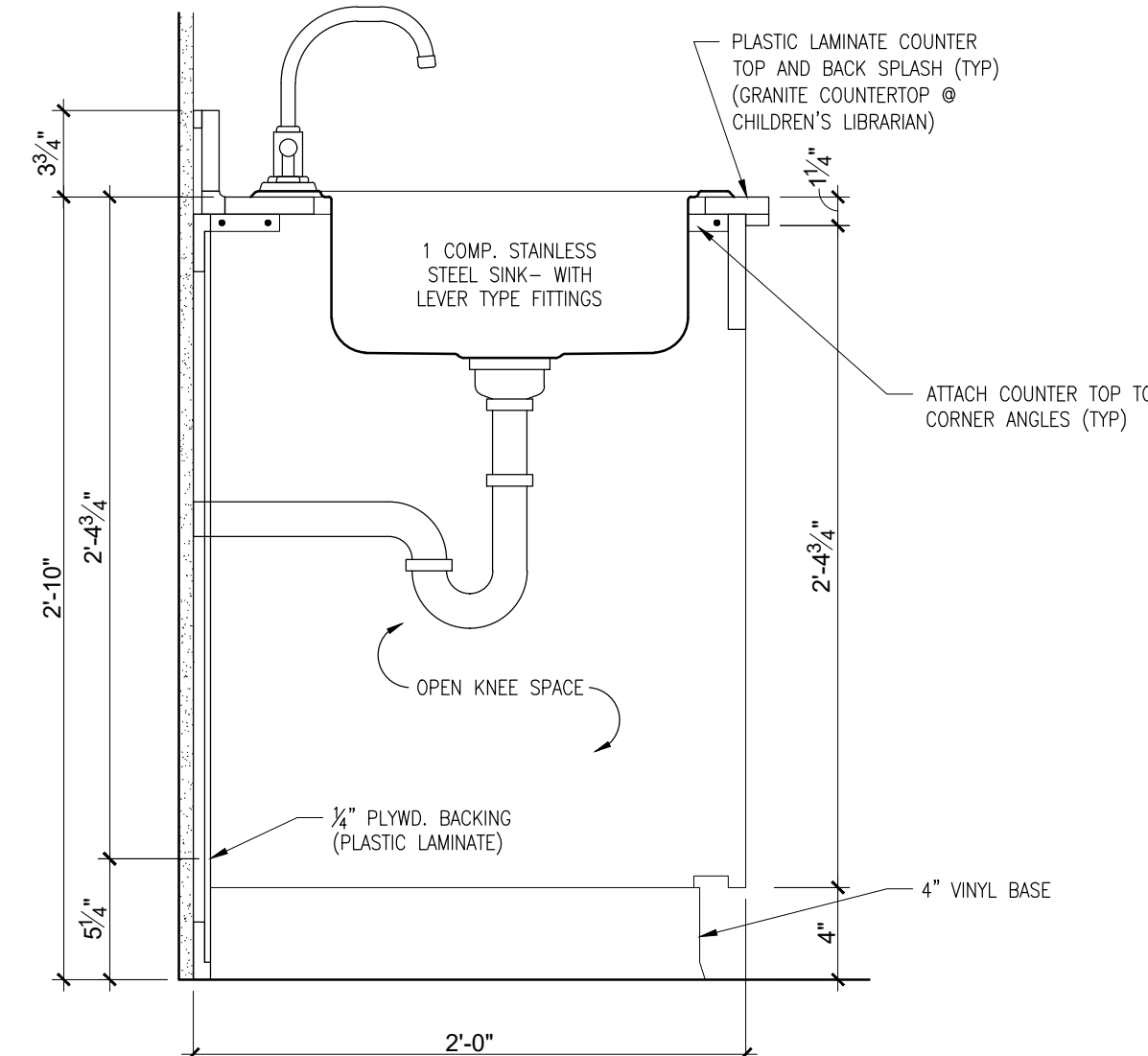

5 TYPICAL SINK BASE CABINET
SCALE = 1 1/2" - 1'-0"

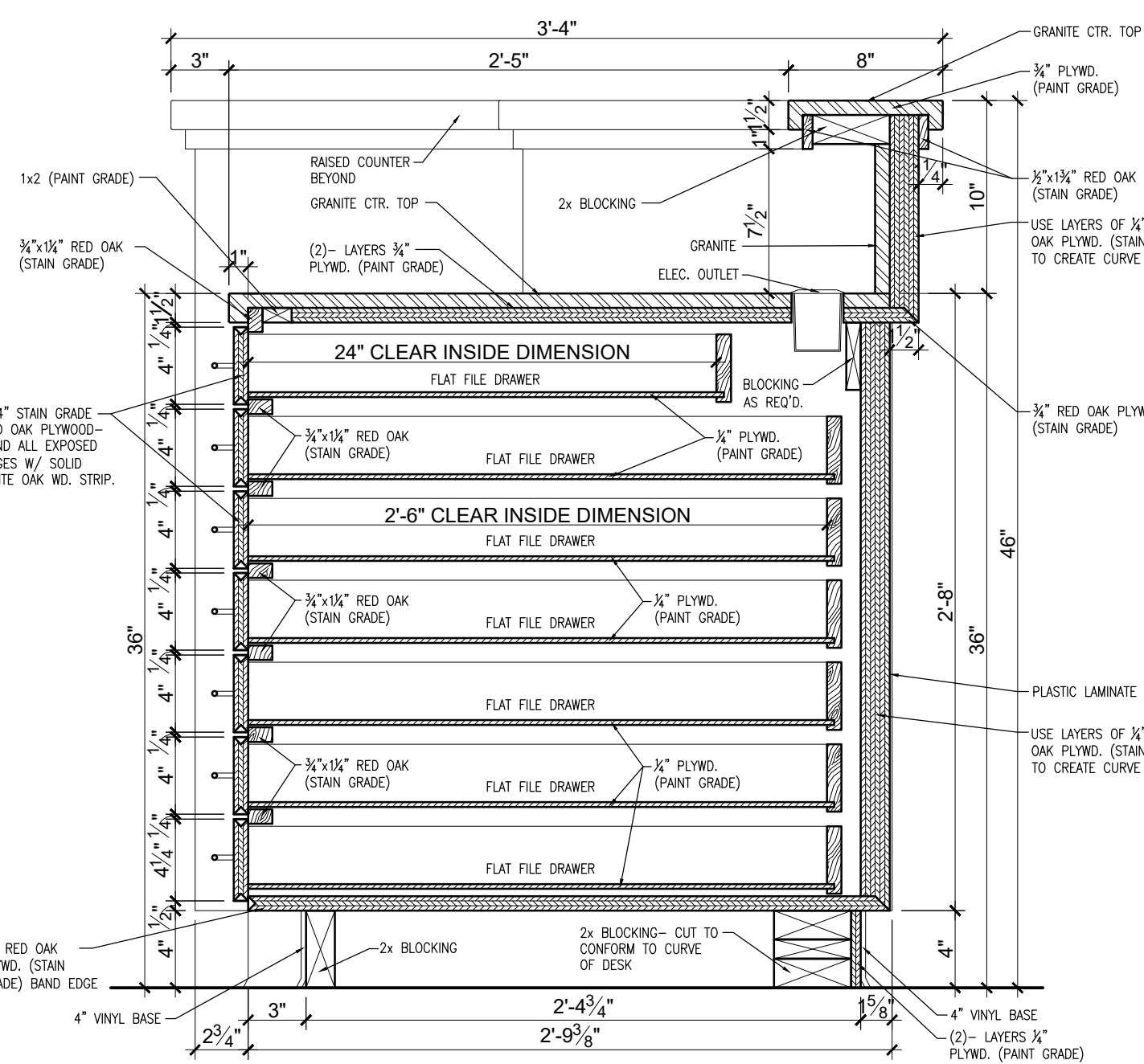

6 BASE WITH FLAT DRAWERS AT REAR CIRCULATION DESK
SCALE = 1 1/2" - 1'-0"

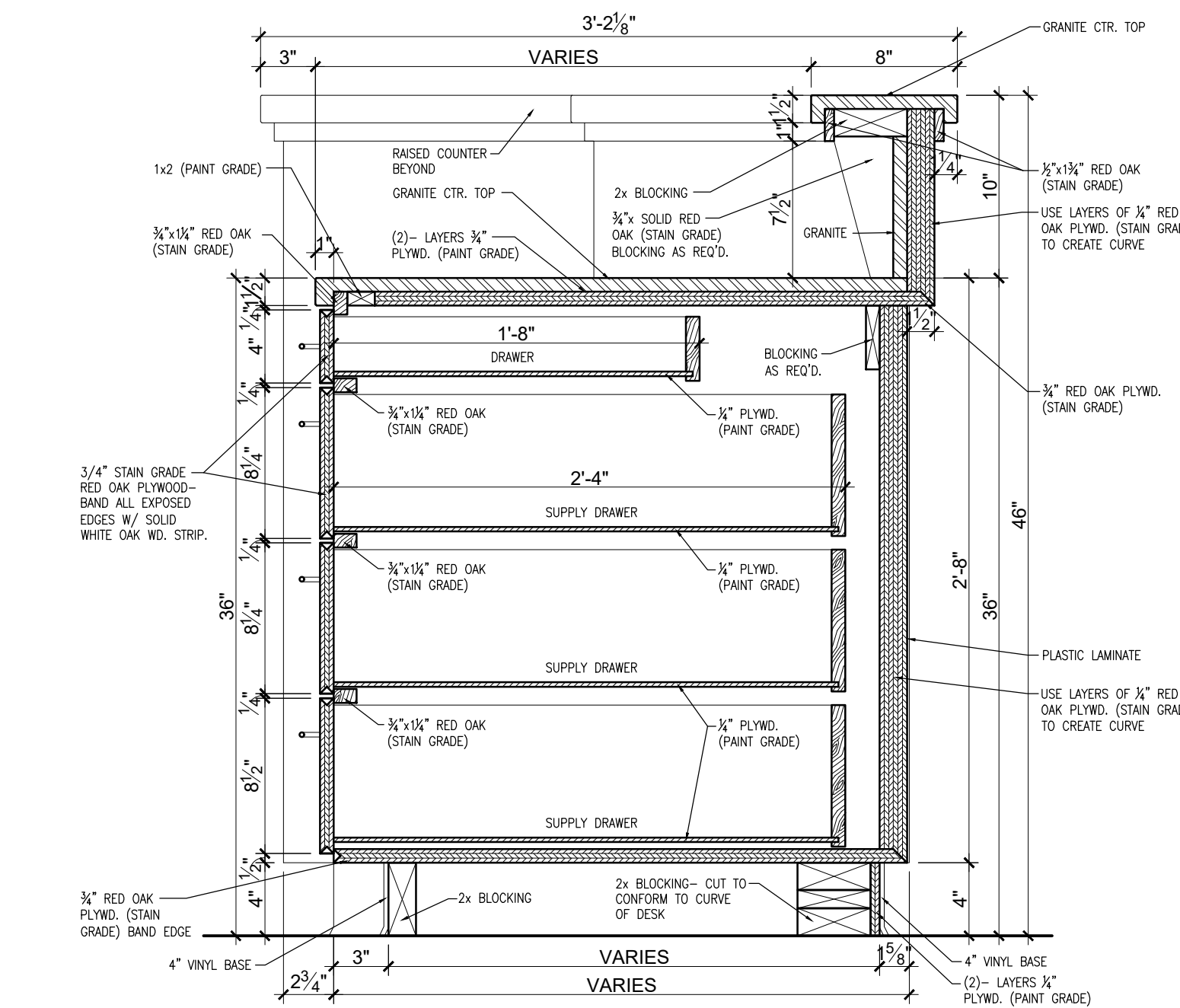

7 BASE WITH SUPPLY DRAWERS AT REAR CIRCULATION DESK
SCALE = 1 1/2" - 1'-0"

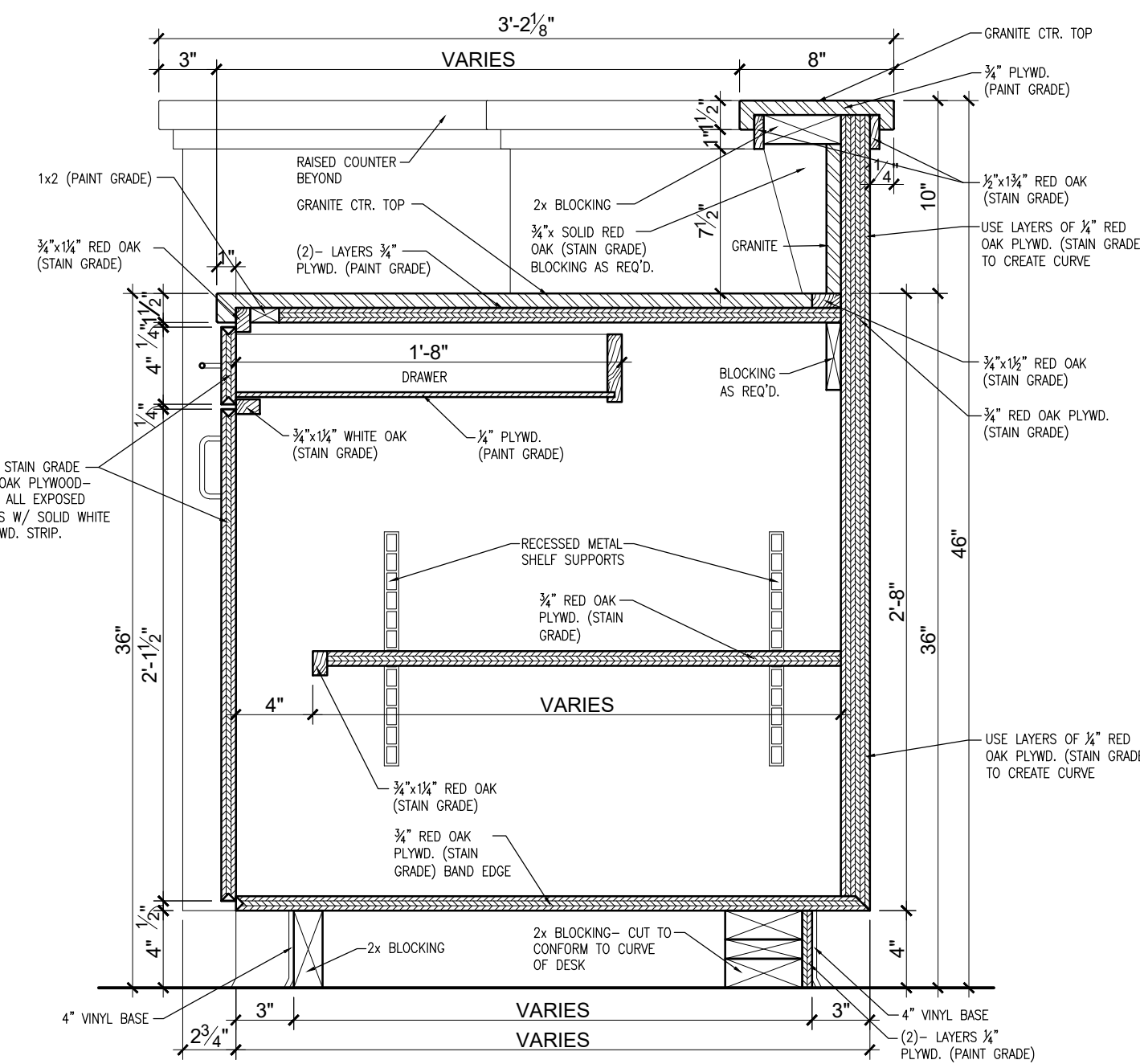

8 TYPICAL BASE CABINET AT REAR CIRCULATION DESK
SCALE = 1 1/2" - 1'-0"

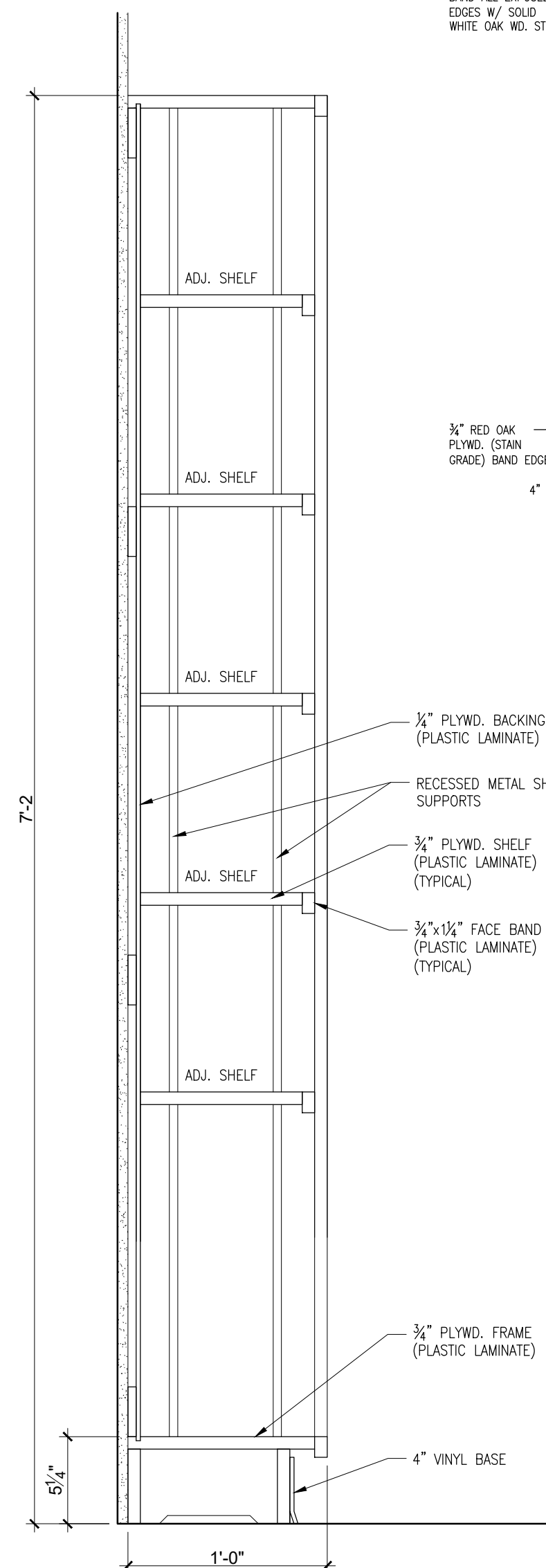

9 TYPICAL STORAGE SHELF
SCALE = 1 1/2" - 1'-0"

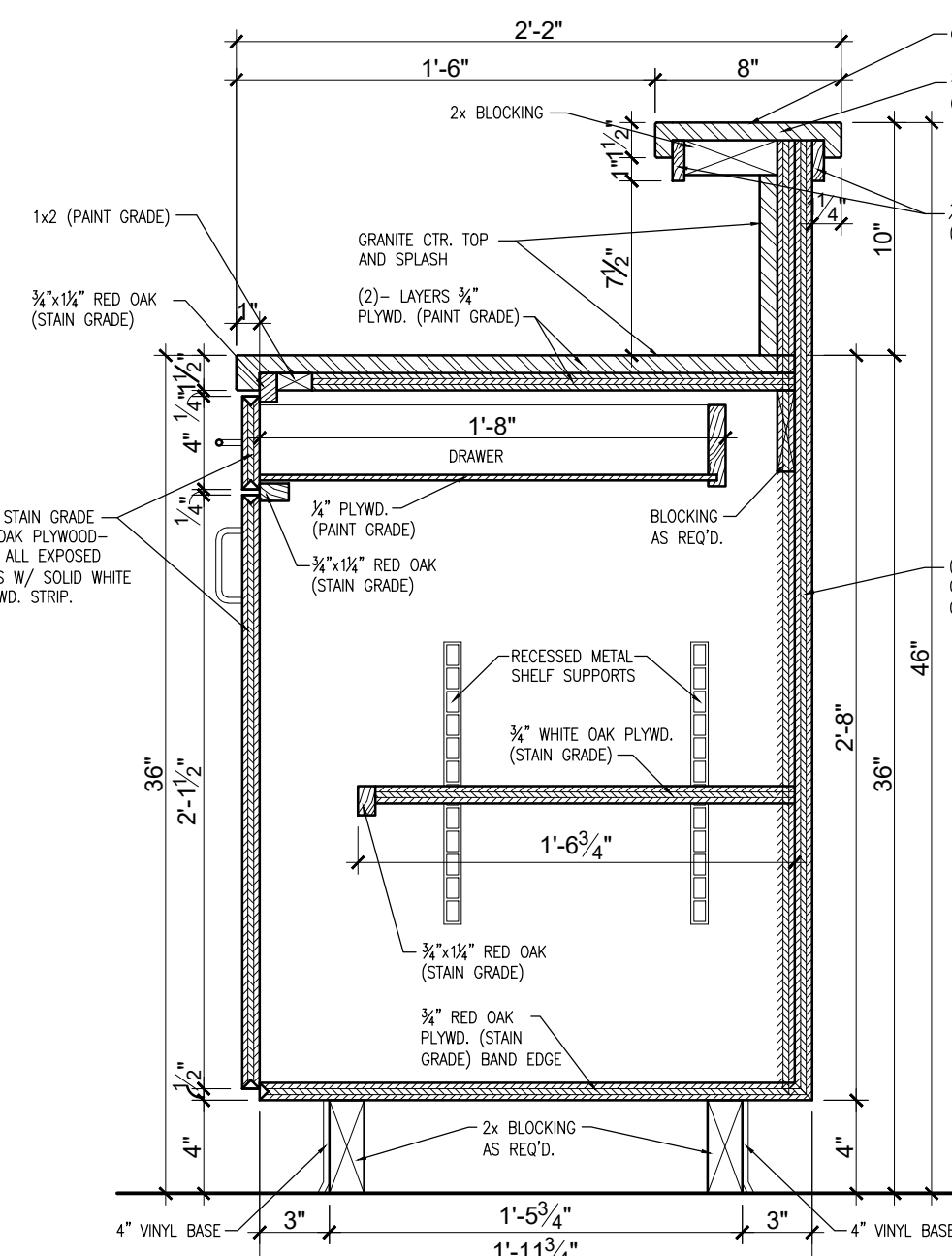

10 TYPICAL BASE CABINET AT FRONT CIRCULATION DESK
SCALE = 1 1/2" - 1'-0"

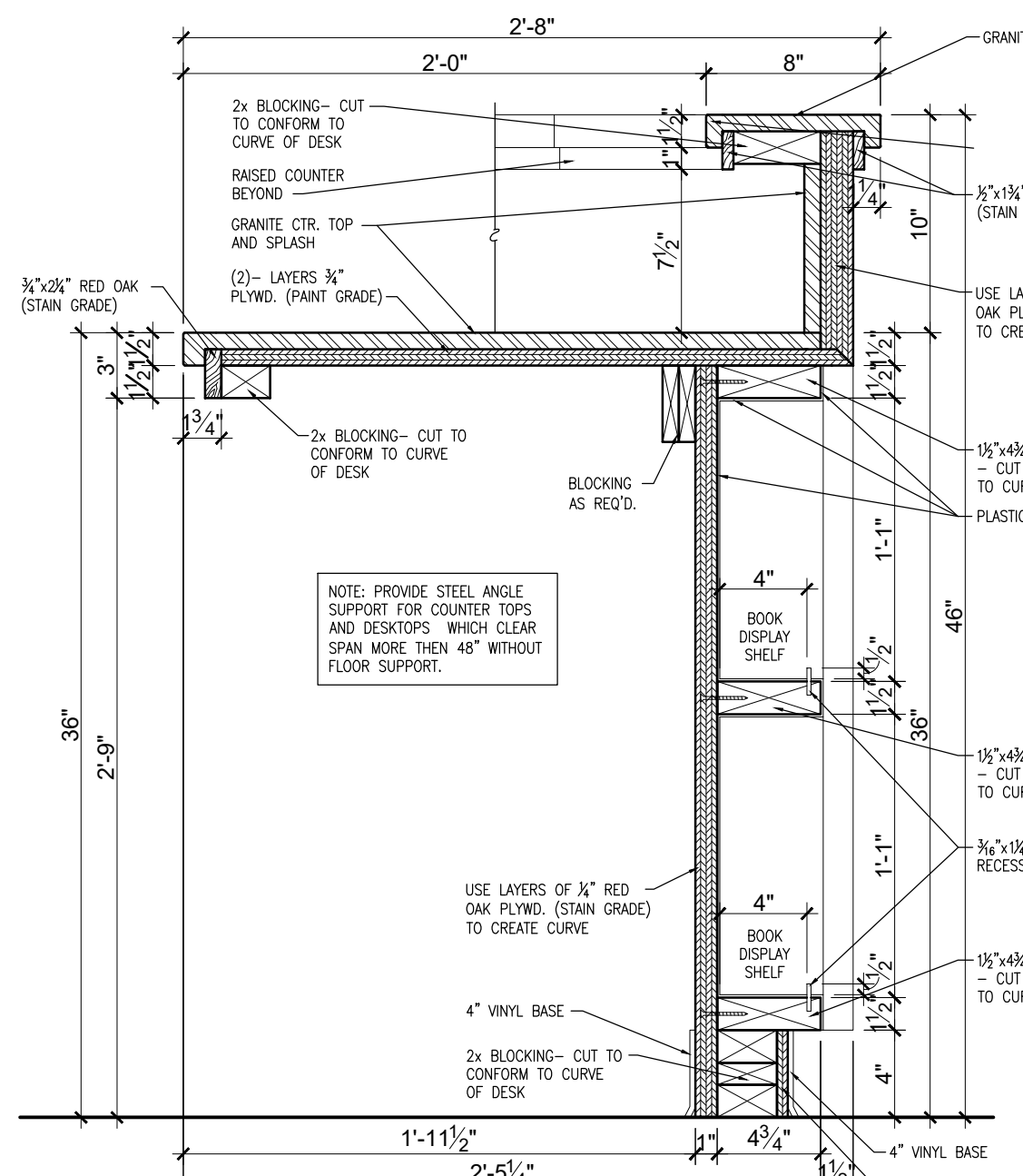

11 WORK COUNTER AT FRONT CIRCULATION DESK
SCALE = 1 1/2" - 1'-0"

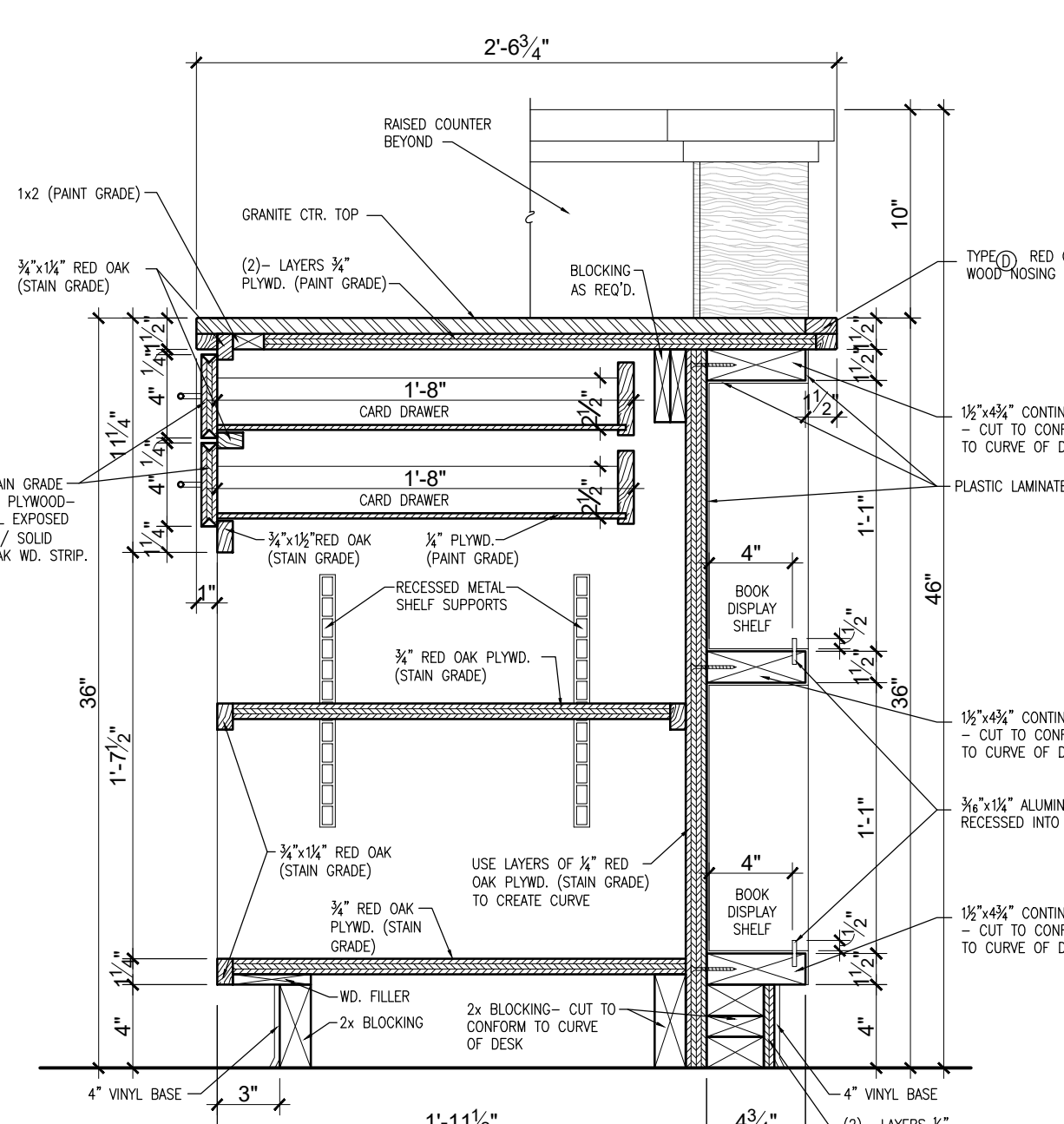

12 CARD DRAWERS & SERVICE COUNTER AT FRONT CIRCULATION DESK
SCALE = 1 1/2" - 1'-0"

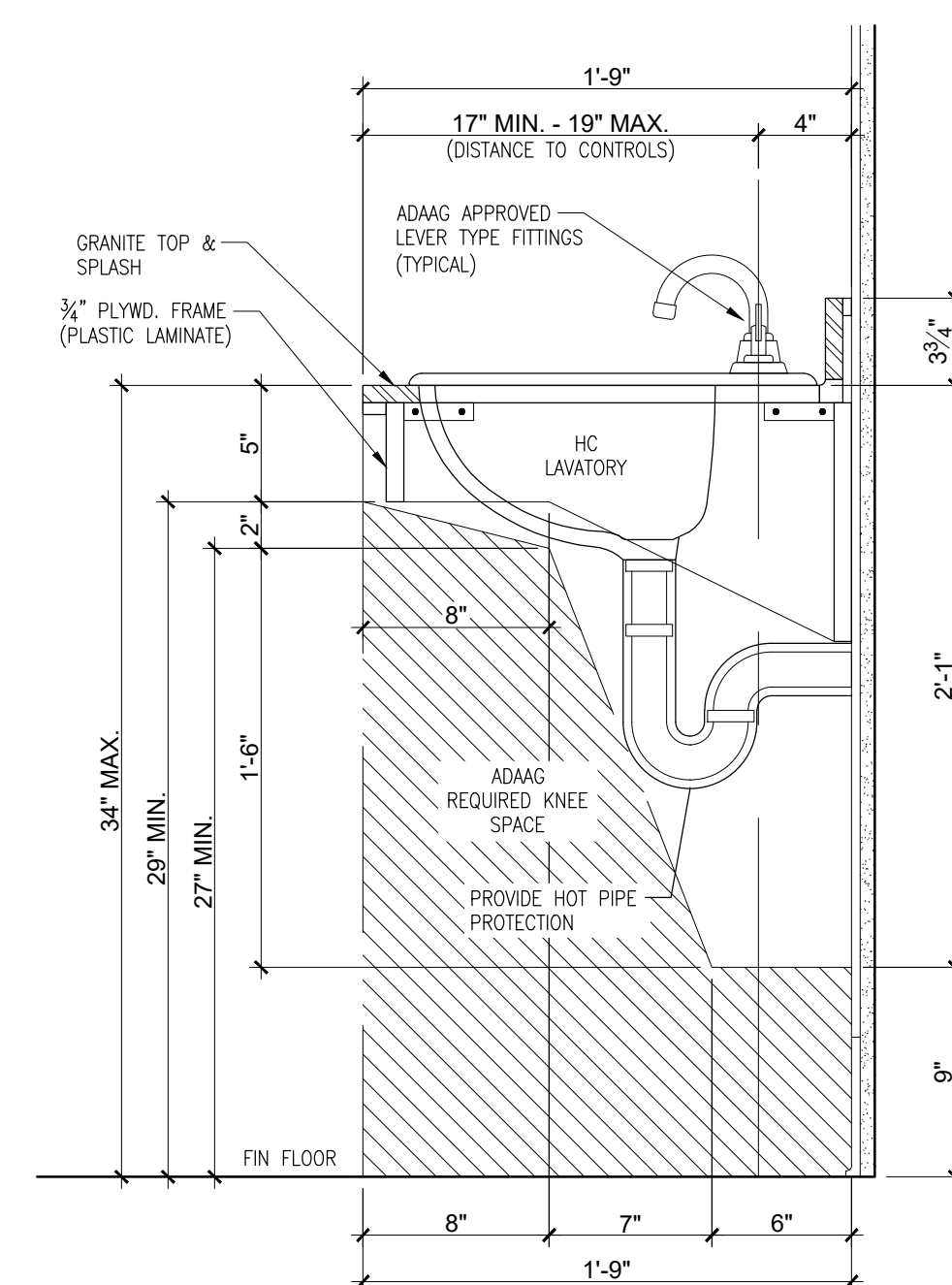

13 LAVATORY & COUNTER TOP DETAIL FOR PUBLIC REST ROOMS
SCALE = 1 1/2" - 1'-0"

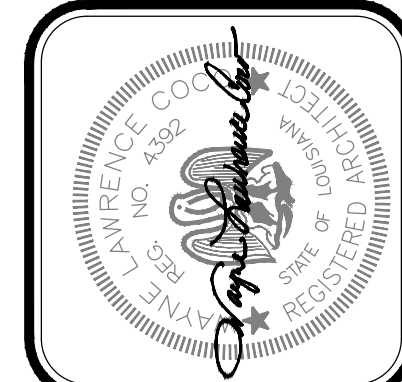

Project No. 0524
Drawn By: BP
Approved By: WAYNE L. COCO
Preliminary Date: 08.08.2025
Release Date: File

WAYNE LAWRENCE COCO, AIA, ARCHITECT, L.L.C.

P.O. BOX 111 - 510 MAIN ST.
SIMMESPORT, LOUISIANA 71369
(318) 941-2392 / FAX (318) 941-2821

Coco & Company

a professional architectural company

THE JOE WEBB MEMORIAL BRANCH LIBRARY

FOR

THE CLAIBORNE PARISH LIBRARY

HAYNESVILLE, LOUISIANA

Sheet Number:

A6.3

16 of 32

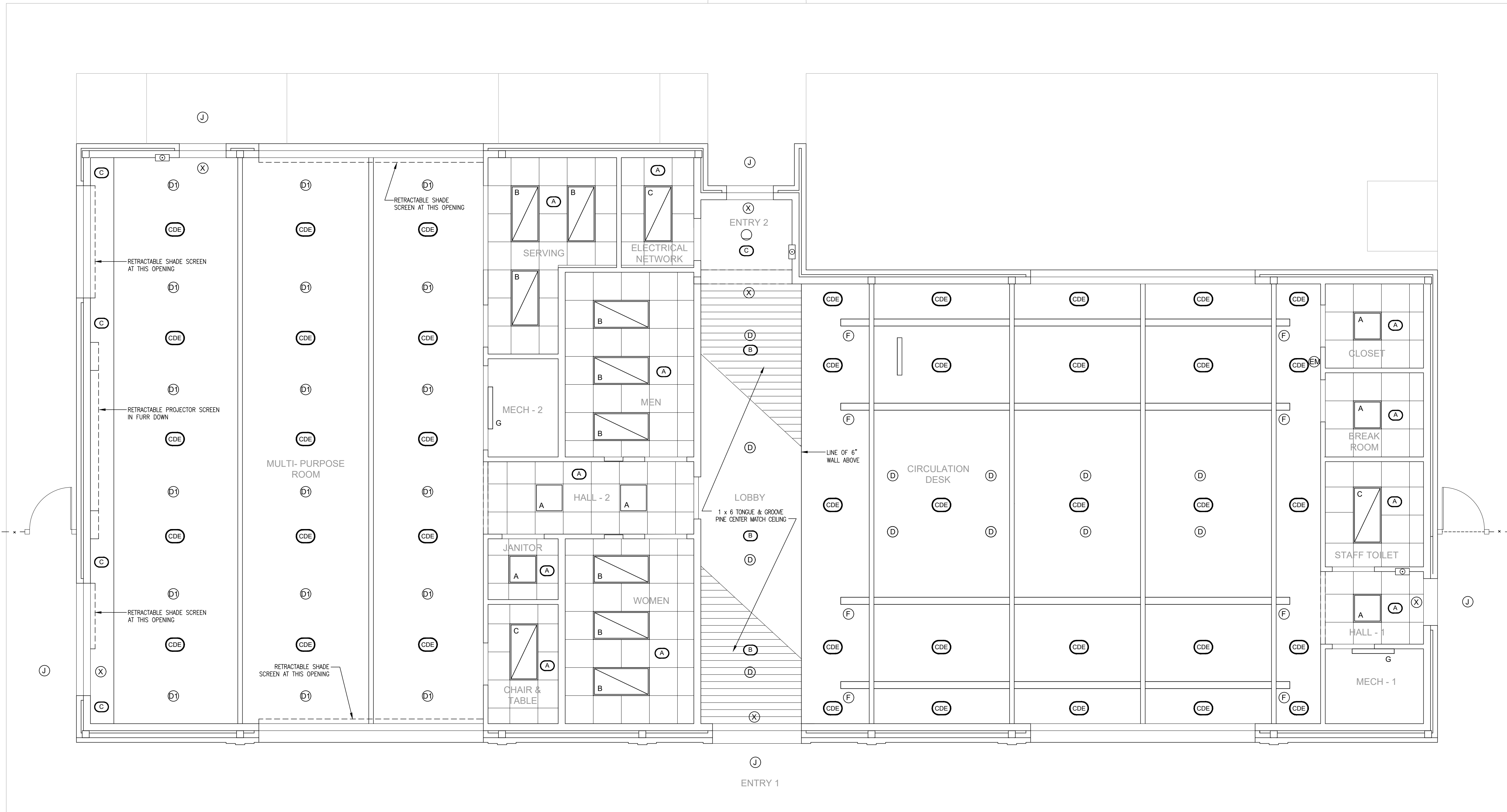

1 PROPOSED REFLECTED CEILING PLAN
SCALE = 1/4" = 1'-0"

CEILING FINISH SCHEDULE	
MARK	DESCRIPTION
A	BASE BID: 2' x 2' SUSPENDED CEILING TILE AS SHOWN
B	BASE BID: 1x6 #2 SYP T&G BOARDS STAINED IN LOBBY
C	BASE BID: 5/8" TYPE X GWB - PAINTED
D	ALTERNATE #2: 1x6 #2 SYP T&G BOARDS STAINED
E	ALTERNATE #3: 2' x 2' SUSPENDED CEILING TILE (REFER TO INTERIOR FINISH SCHED)

LIGHTING SCHEDULE	
MARK	DESCRIPTION
A	2 x 2 LAY-IN
B	2 x 4 LAY-IN
C	2 x 4 LAY-IN
D	6" CYLINDER PENDANT LED
D1	6" CYLINDER PENDANT LED
EM	EMERGENCY LIGHT
F	32" LINEAR PENDANT
G	VAPORTIGHT
J	CANOPY FIXTURE W/ EMERGENCY DRIVER
X	EXIT SIGN

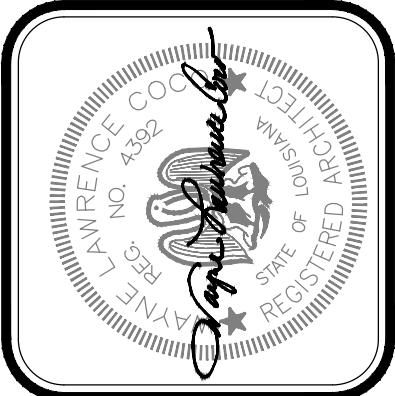
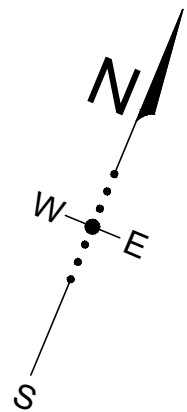

Project No.	0524
Drawn By:	BP
Approved By:	WAYNE L. COCO
Preliminary Date:	08.09.2025
Release Date:	
File:	

WAYNE LAWRENCE COCO, AIA, ARCHITECT, L.L.C.
Coco & Company
P.O. BOX 111 - 510 MAIN ST.
SIMMESPORT, LOUISIANA 71369
(318) 941-2392 / FAX (318) 941-2821
a professional architectural company

THE JOE WEBB MEMORIAL BRANCH LIBRARY
FOR
THE CLAIBORNE PARISH LIBRARY
HAYNESVILLE, LOUISIANA

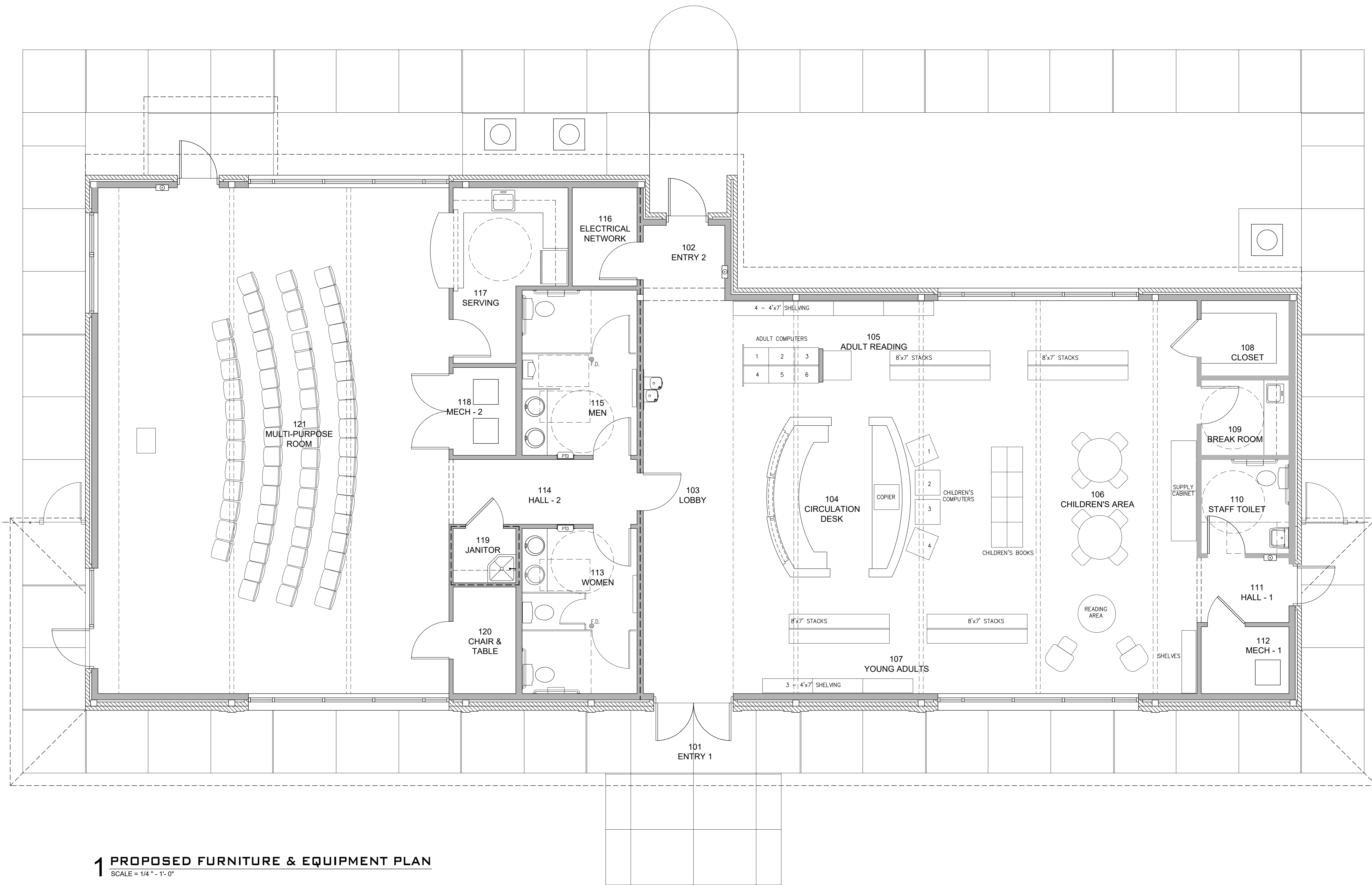

1 PROPOSED FURNITURE & EQUIPMENT PLAN
SCALE = 1/4" = 1'-0"

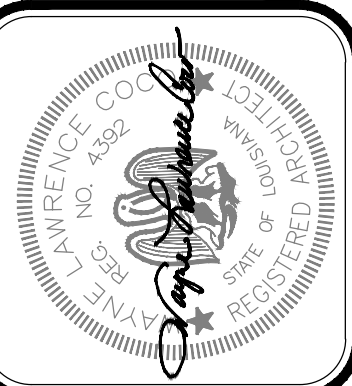

Project No. 0524
 Drawn By: BP
 Approved By: WAYNE L. COCO
 Preliminary Date: 08.08.2025
 Release Date: File

WAYNE LAWRENCE COCO, AIA, ARCHITECT, L.L.C.
 P.O. BOX 111 - 510 MAIN ST.
 SIMMESPORT, LOUISIANA 71369
 (318) 941-2392 / FAX (318) 941-2821
 Coco & Company
 a professional architectural company

THE JOE WEBB MEMORIAL BRANCH LIBRARY
 FOR
 THE CLAIBORNE PARISH LIBRARY
 HAYNESVILLE, LOUISIANA

Sheet Number:
A7.2
 18 of 32

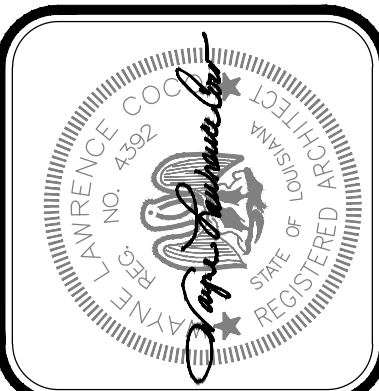
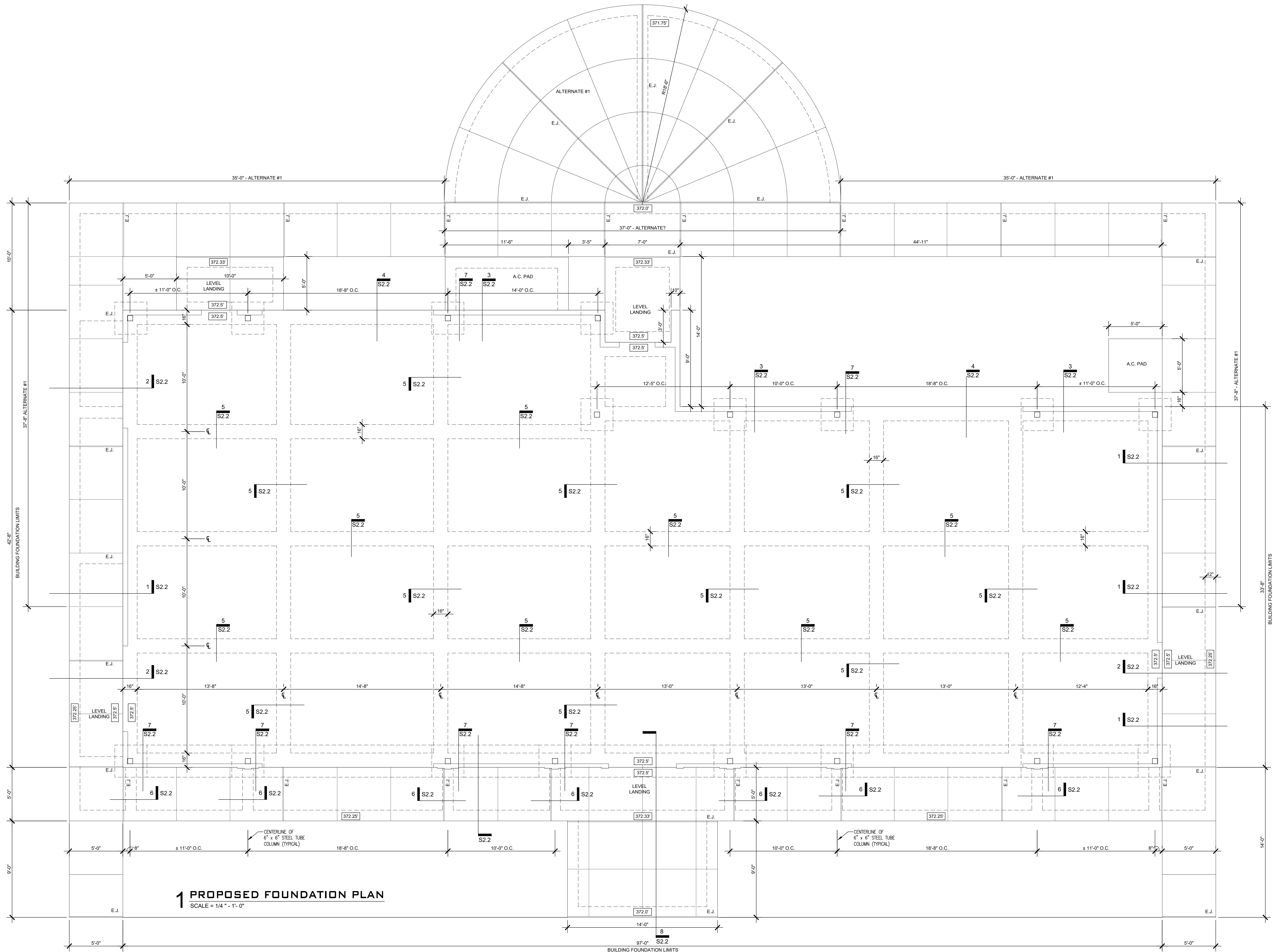

Project No. 0524
Drawn By: BP
Approved By: WAYNE L. COCO
Preliminary Date: 08/03/2025
Release Date: File

WAYNE LAWRENCE COCO, AIA, ARCHITECT, L.L.C.
P.O. BOX 111 - 510 MAIN ST.
SIMMESPORT, LOUISIANA 71369
(318) 941-2392 / FAX (318) 941-2821
Coco & Company
a professional architectural company

THE JOE WEBB MEMORIAL BRANCH LIBRARY
FOR
THE CLAIBORNE PARISH LIBRARY
HAYNESVILLE, LOUISIANA

Sheet Number:
S2.1
20 of 32

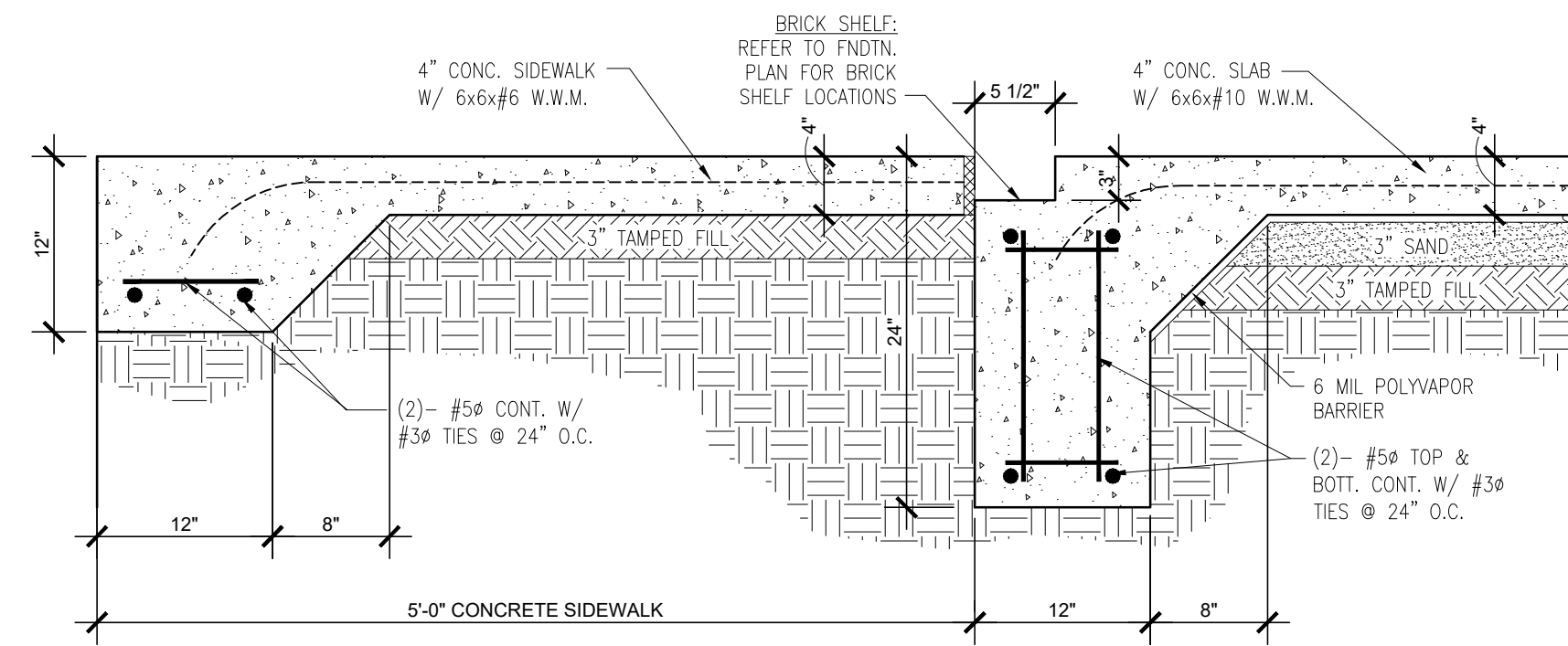

1 PERIMETER FOOTING AT SIDEWALK
SCALE = 1" = 1'-0"

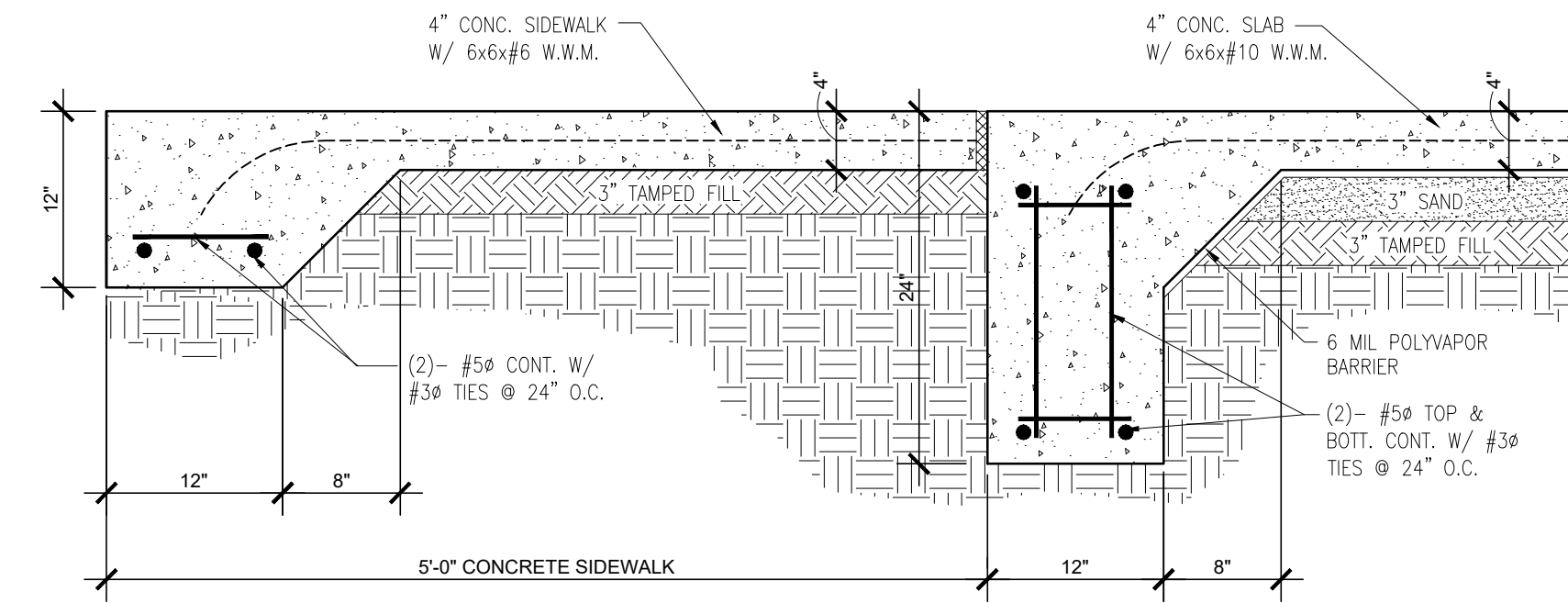

2 PERIMETER FOOTING AT SIDEWALK
SCALE = 1" = 1'-0"

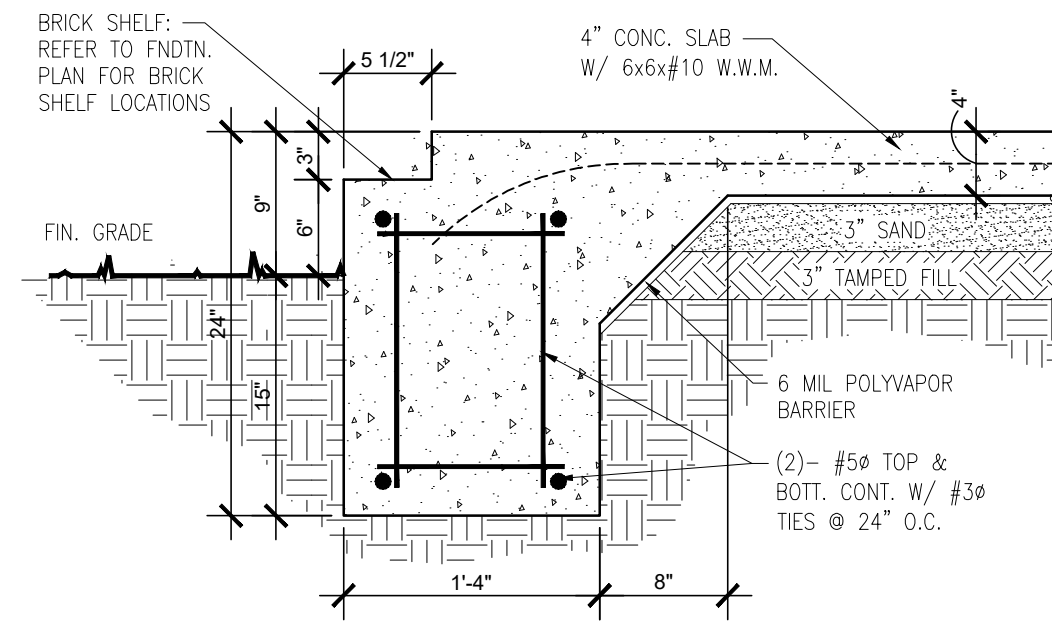

3 PERIMETER FOOTING AT WALLS WITHOUT SIDEWALK
SCALE = 1" = 1'-0"

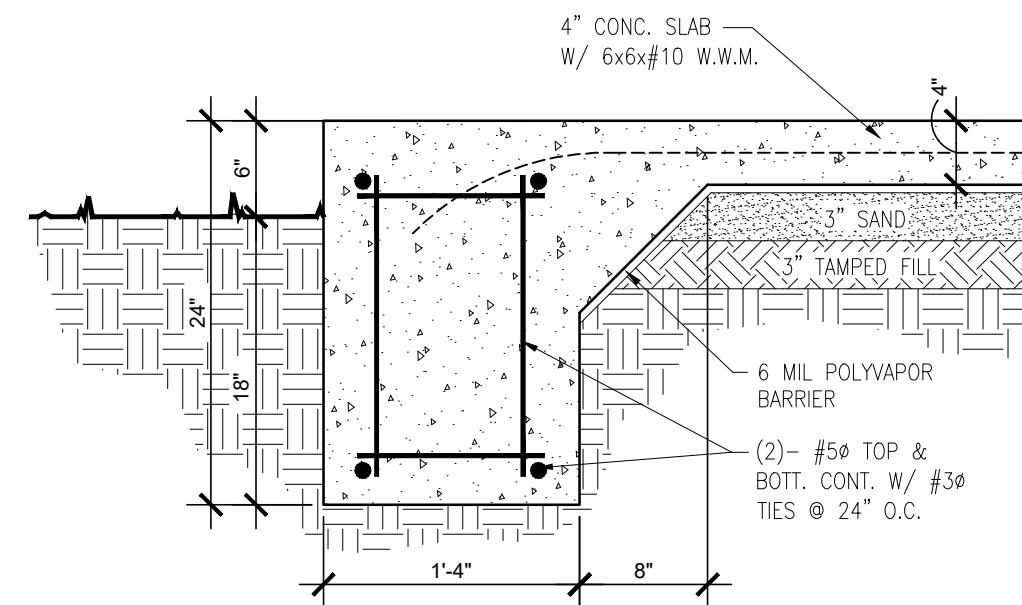

4 PERIMETER FOOTING AT WALLS WITHOUT SIDEWALK
SCALE = 1" = 1'-0"

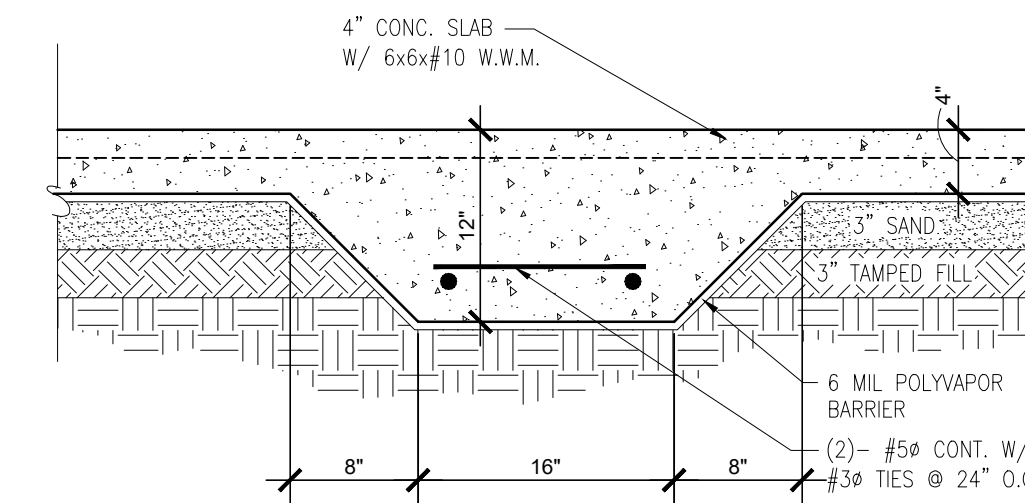

5 TYPICAL INTERMEDIATE GRADE BEAM
SCALE = 1" = 1'-0"

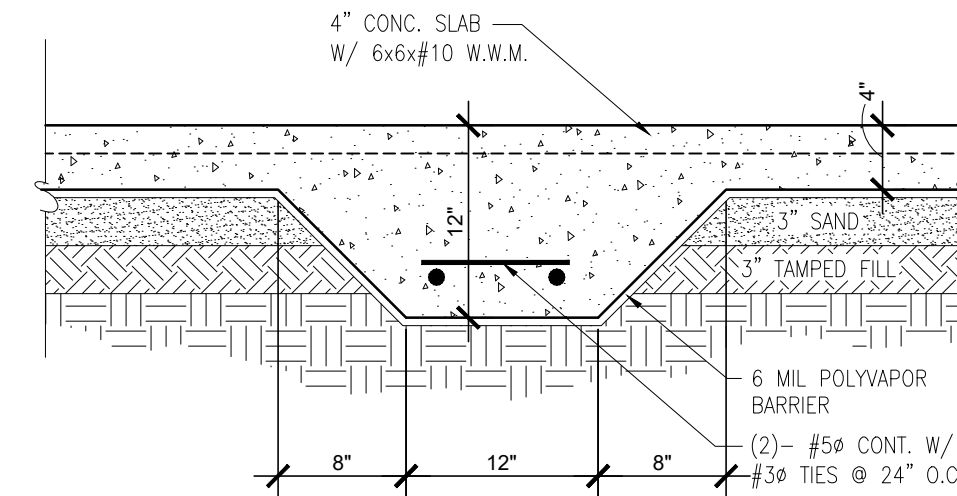

6 TYPICAL INTERMEDIATE GRADE BEAM AT SIDEWALK
SCALE = 1" = 1'-0"

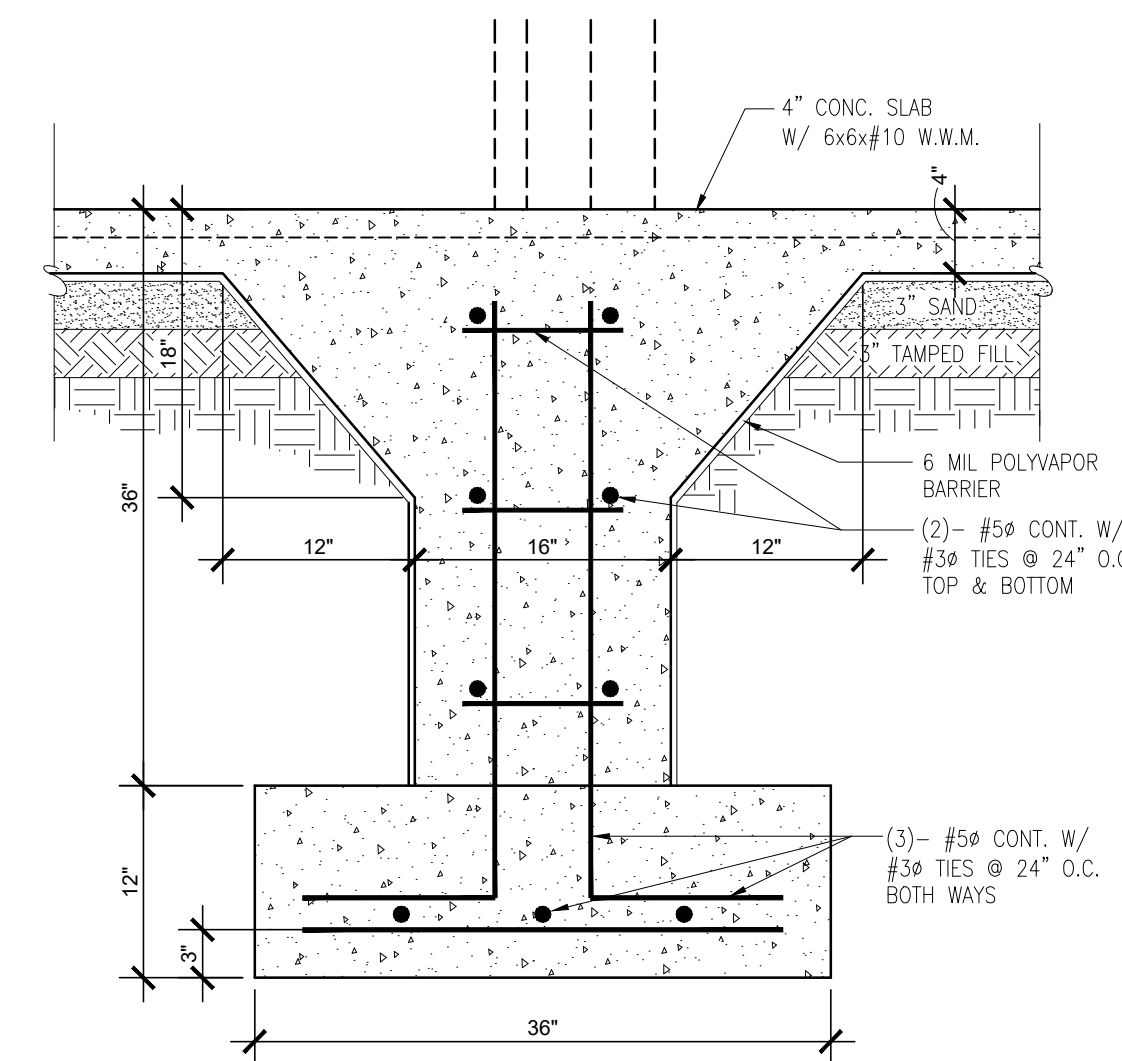

7 COLUMN FOOTING AT EXTERIOR GRADE BEAM
SCALE = 1" = 1'-0"

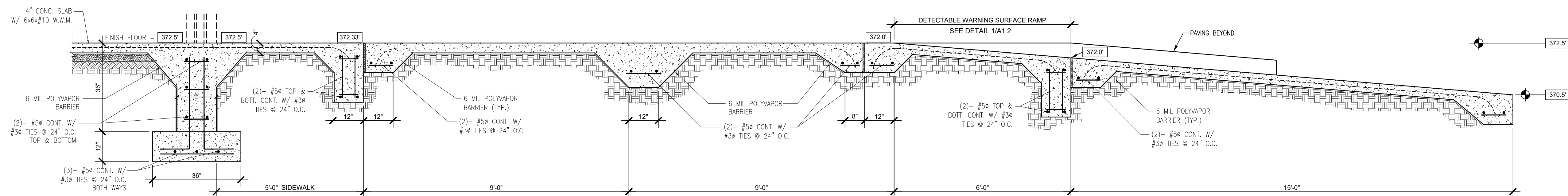

8 SECTION AT ENTRY
SCALE = 1/2" = 1'-0"

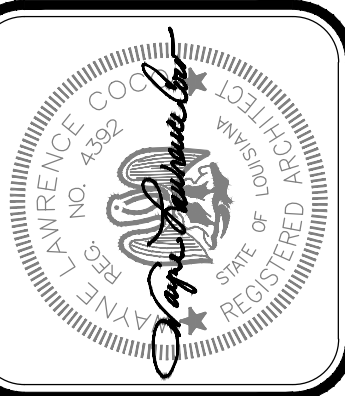

Project No. 0524
Drawn By: BP
Approved By: WAYNE L. COCO
Preliminary Date: 08.08.2025
Release Date: File

WAYNE LAWRENCE COCO, AIA, ARCHITECT, L.L.C.
P.O. BOX 111 - 510 MAIN ST.
SIMMESPORT, LOUISIANA 71369
(318) 941-2392 / FAX (318) 941-2821
Coco & Company
a professional architectural company

THE JOE WEBB MEMORIAL BRANCH LIBRARY
FOR
THE CLAIBORNE PARISH LIBRARY
HAYNESVILLE, LOUISIANA

Sheet Number:
S2.2
21 of 32